

"EYES ON THE STREET"

FOR SITE PLAN

TOTAL CARPET AREA	919	Sq.mt
TOTAL BUILT UP AREA	1040	Sq.mt
TOTAL SUPER-BUILT UP AREA	1188	Sq.mt
FSI (consumed/allowed)	723.4/1080	

FOR GROUND FLOOR PLAN

TOTAL CARPET AREA	211	Sq.mt
TOTAL BUILT UP AREA	248.8	Sq.mt
SUPER-BUILT UP AREA	293	Sq.mt

Grnd floor plan

UNIT 1: 3BHK	
CARPET AREA	135 Sq.mt
BUILT UP AREA	150 Sq.mt
HEIGHT	2.9m

UNIT 2: 2BHK	
CARPET AREA	88.4 Sq.mt
BUILT UP AREA	100.1 Sq.mt
HEIGHT	2.9m

UNIT 3: 1BHK	
CARPET AREA	41.2 Sq.mt
BUILT UP AREA	45.6 Sq.mt
HEIGHT	4.2m

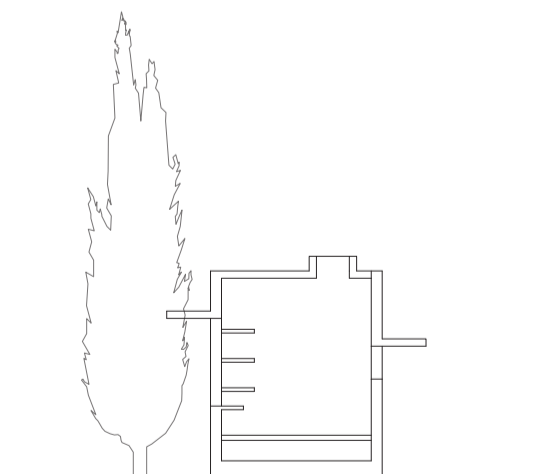

Security Cabin

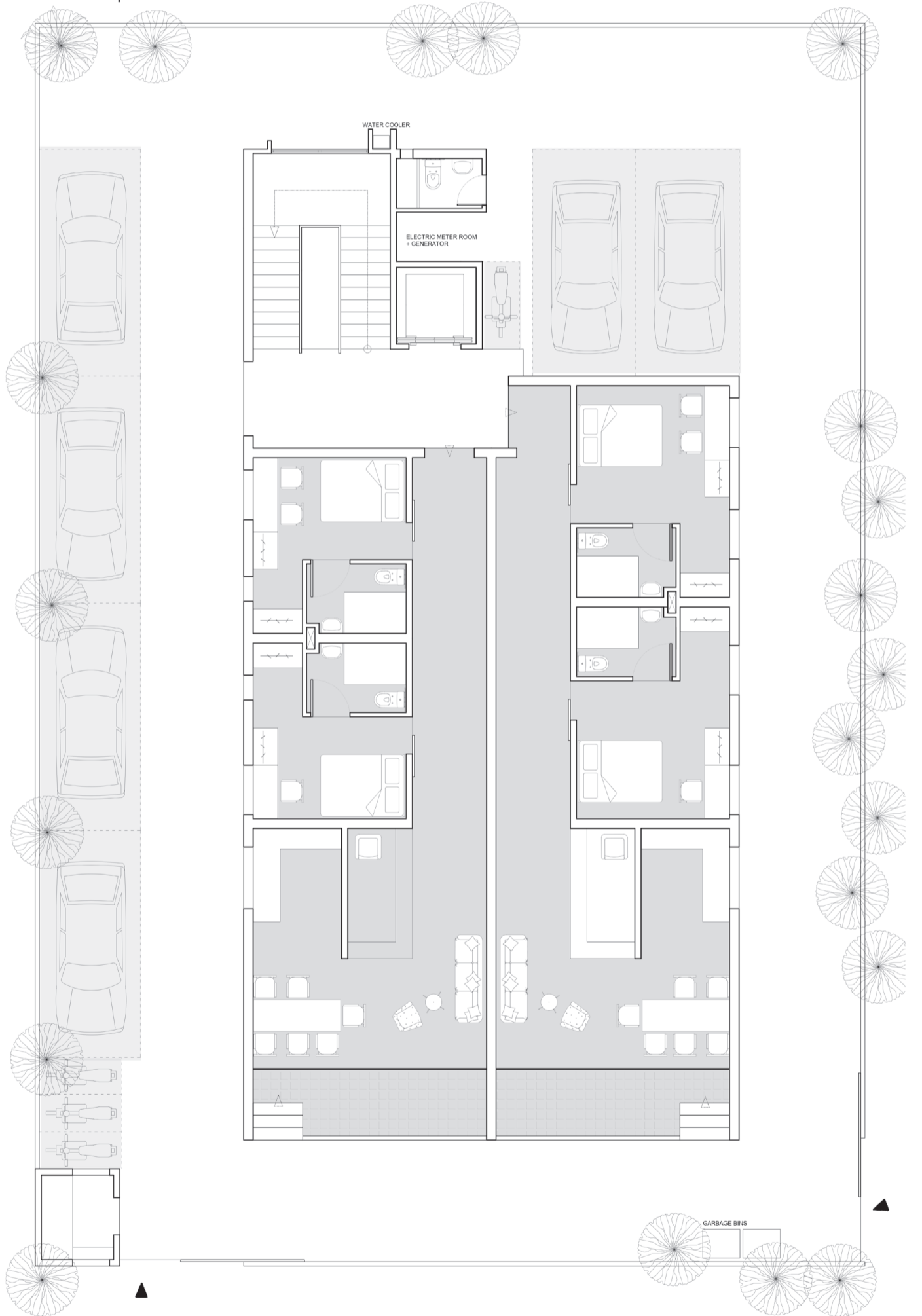

9M ROAD



FOR FIRST FLOOR PLAN

TOTAL CARPET AREA	257.6	Sq.mt
TOTAL BUILT UP AREA	287.3	Sq.mt
SUPER-BUILT UP AREA	287.3	Sq.mt

1st floor plan

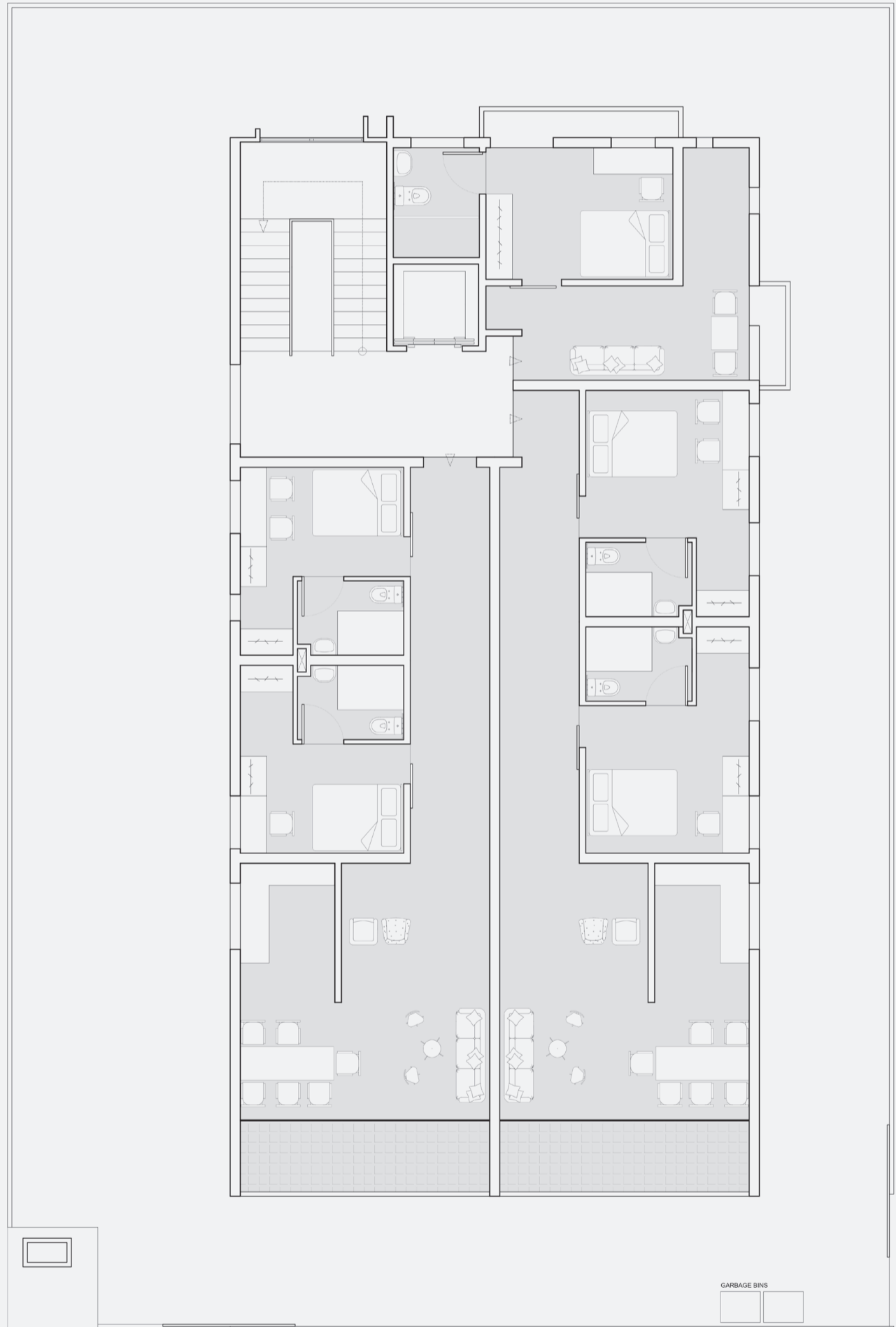

9M ROAD



2BHK & 3BHK

FOR 2nd FLOOR PLAN

TOTAL CARPET AREA	163.8	Sq.mt
TOTAL BUILT UP AREA	183	Sq.mt
SUPER-BUILT UP AREA	287.5	Sq.mt

2nd + 4th floor plan

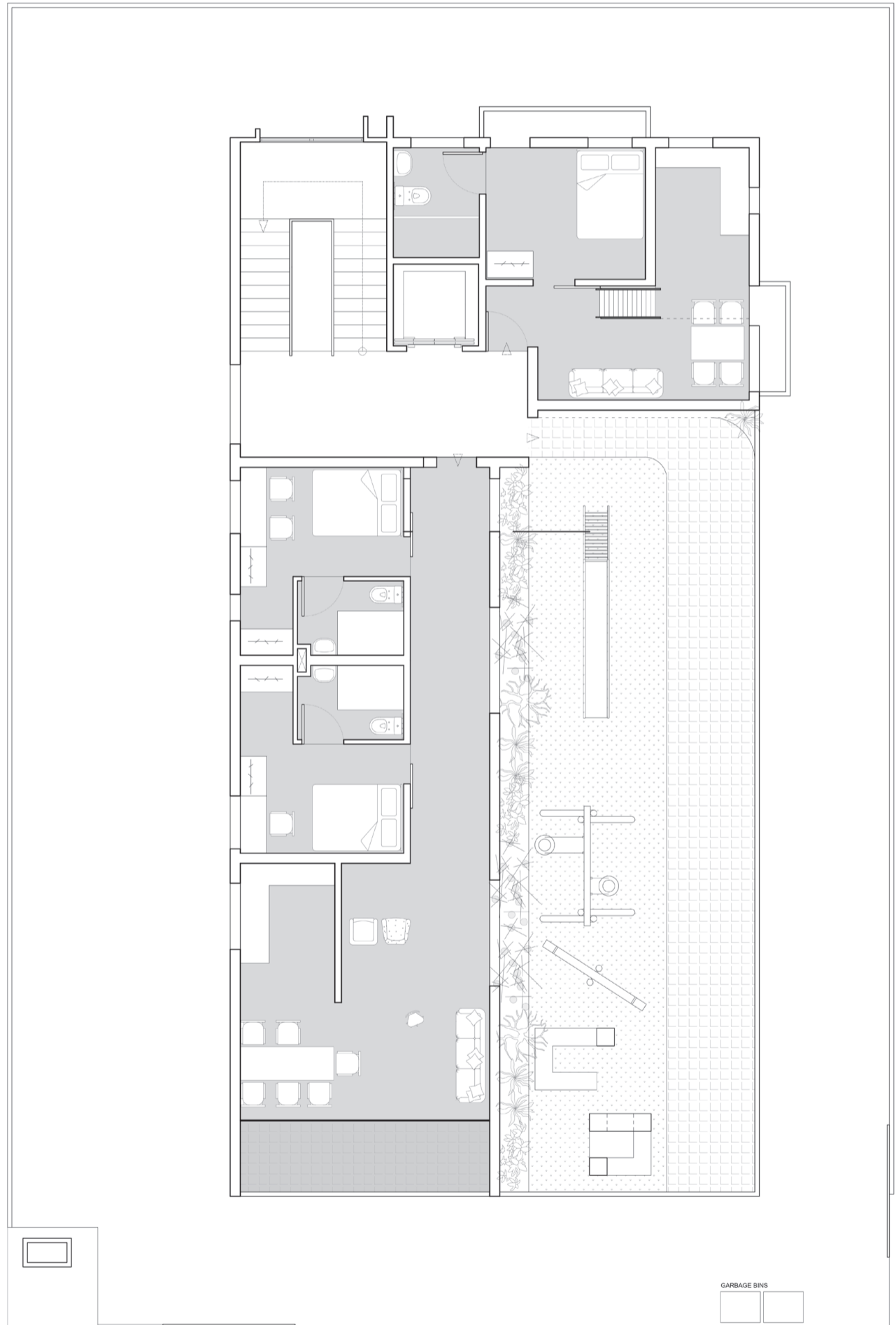

9M ROAD



2BHK & 1BHK + MID-LEVEL TERRACE GARDEN

FOR 3rd FLOOR PLAN

TOTAL CARPET AREA	122.6	Sq.mt
TOTAL BUILT UP AREA	137.4	Sq.mt
SUPER-BUILT UP AREA	137.4	Sq.mt

FOR 4th FLOOR PLAN

TOTAL CARPET AREA	163.8	Sq.mt
TOTAL BUILT UP AREA	183	Sq.mt
SUPER-BUILT UP AREA	183	Sq.mt

2nd floor plan

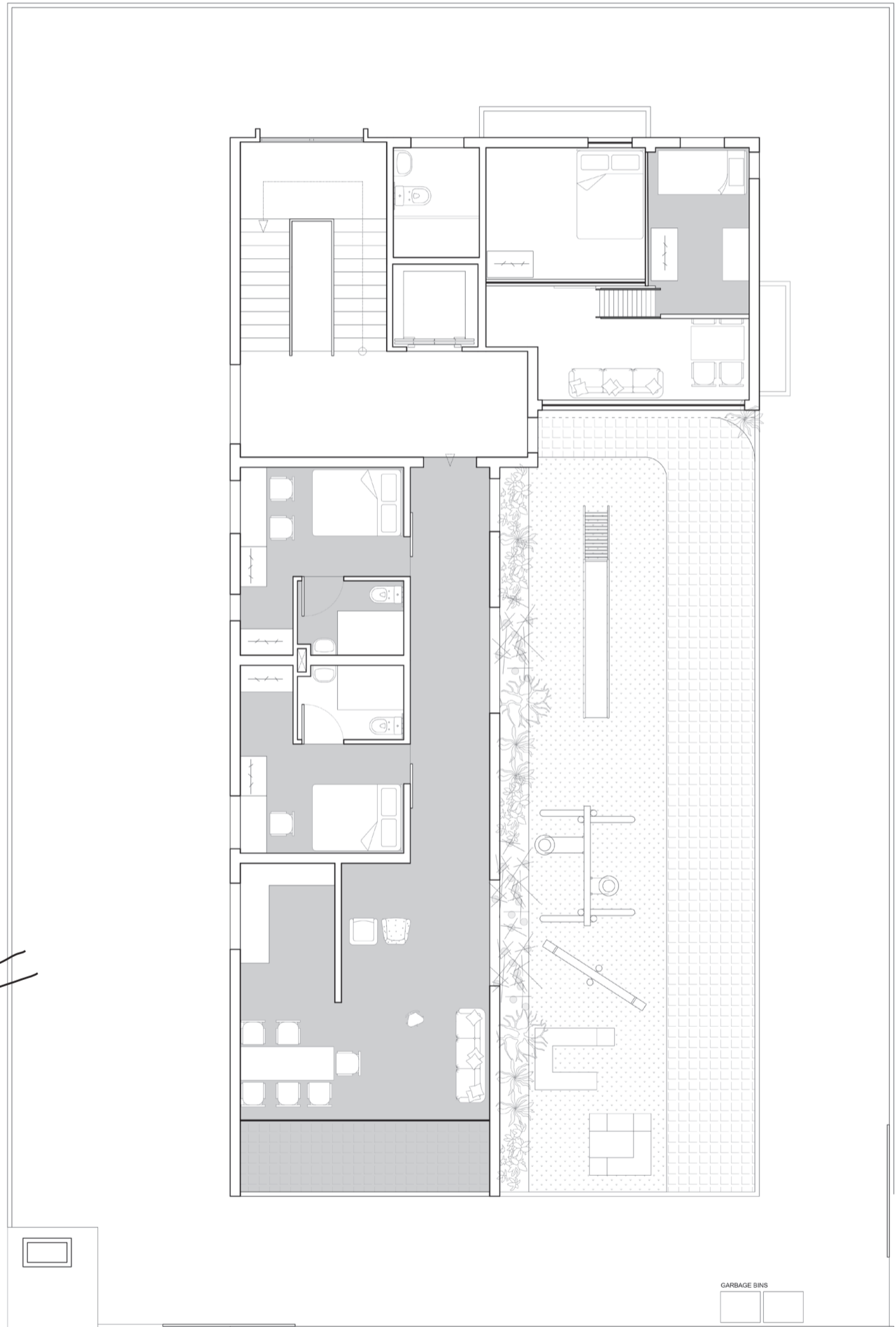
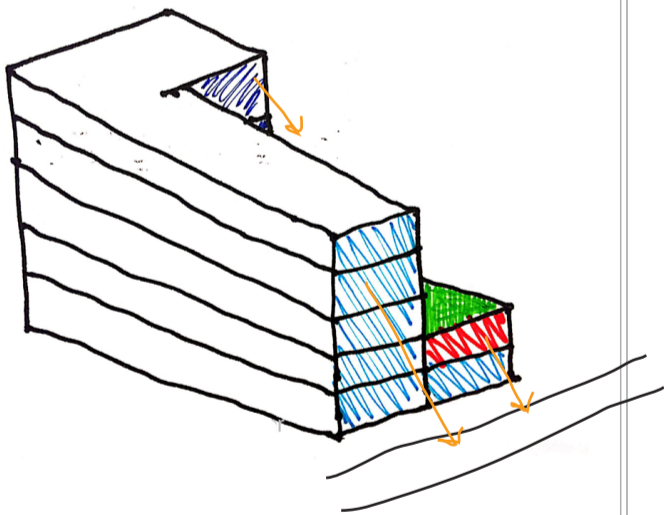
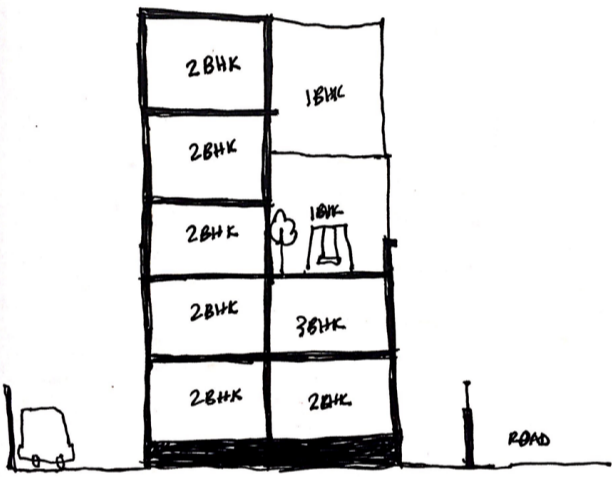
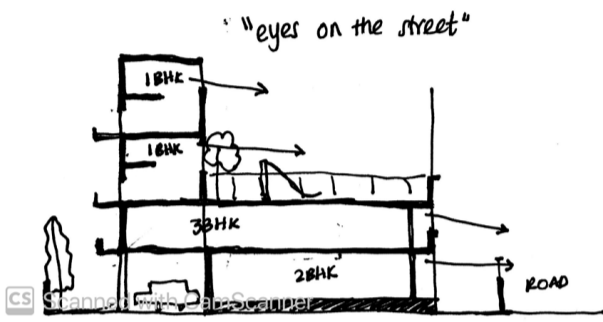

9M ROAD

GARBAGE BINS

