

Unit A_01



Unit A_02



Unit A_03



Unit B

| UNIT A | AREA |
|---------------|-----------|
| CARPET AREA | 70.5 Sqmt |
| BUILT UP AREA | 78.7 Sqmt |

| UNIT B | AREA |
|---------------|------------|
| CARPET AREA | 99.5 Sqmt |
| BUILT UP AREA | 116.5 Sqmt |

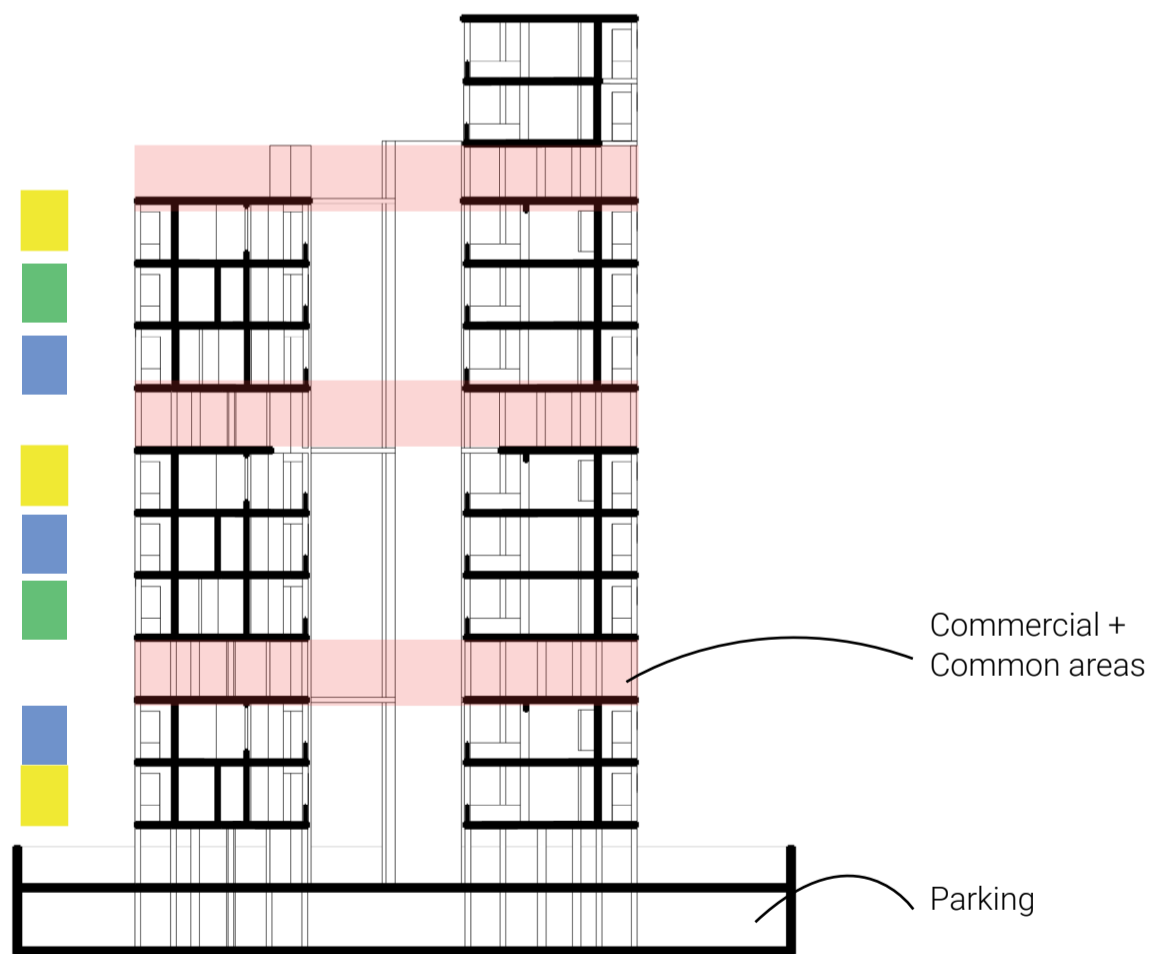

| FLOOR PLAN | AREA |
|---------------------|------------|
| TOTAL CARPET AREA | 240.5 Sqmt |
| TOTAL BUILT UP AREA | 320 Sqmt |
| SUPER BUILT UP AREA | 419.5 Sqmt |

| SITE PLAN | AREA |
|---------------------------|-----------|
| TOTAL CARPET AREA | 4329 Sqmt |
| TOTAL BUILT UP AREA | 6080 Sqmt |
| TOTAL SUPER BUILT UP AREA | 7970 Sqmt |
| FSI CONSUMED | 2.53 |

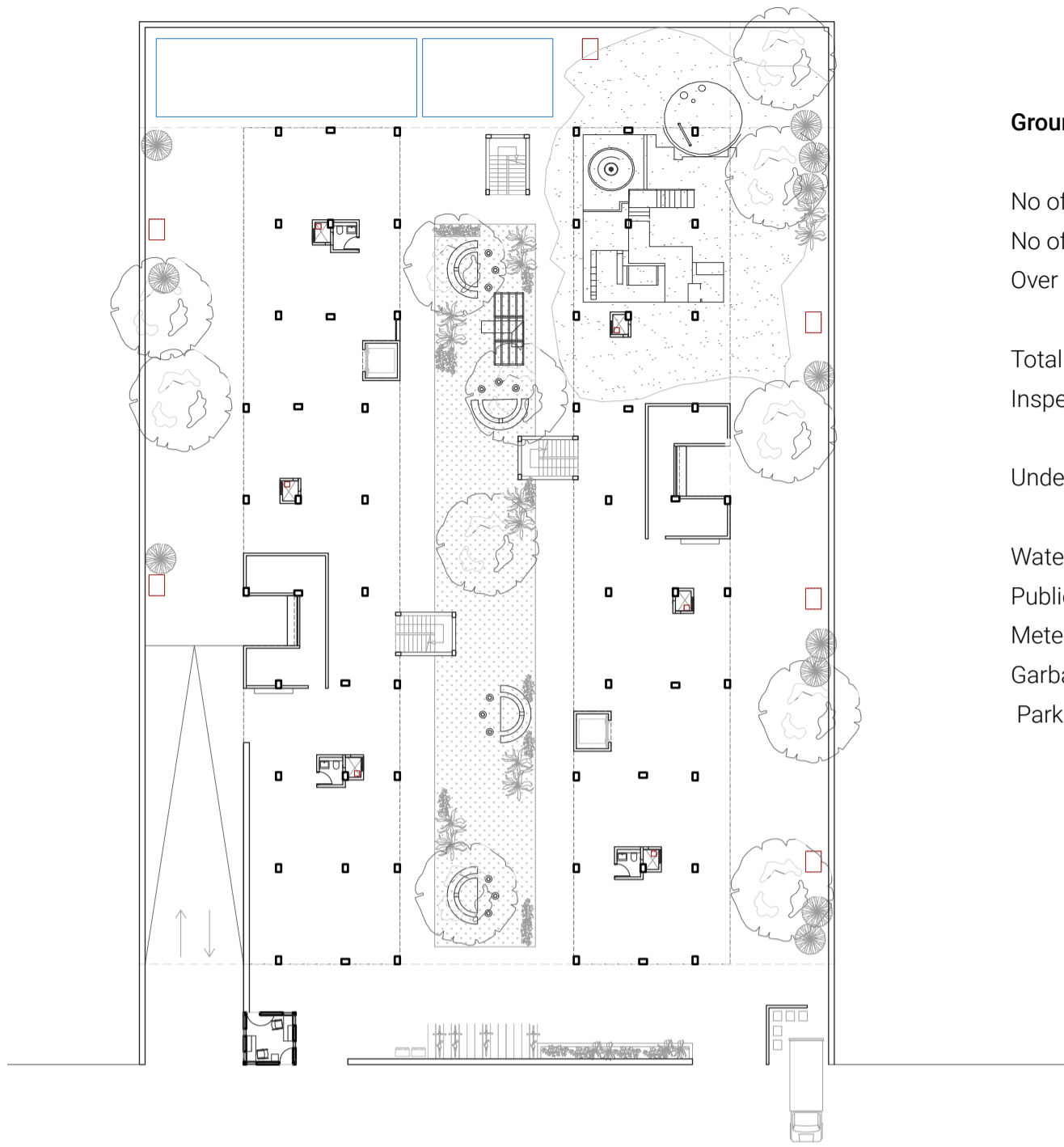

Ground Provisions:

No of lifts: **2**

No of staircase: **3** (1 is appropriate for fire safety)

Over Head Tanks: **1 Tanks** (2 X 2 X 2.5 cubic meter)

10,000 liters each

Total Nani Traps: 6

Inspection chambers: 6 chambers (0.6 X 0.6 X 0.6)

0.216 cubic meters each.

Under ground Water tank: 1. **34,400 liters** (4.5 X 7 X 2)

2. **75,000 liters** (4.5 X 4 X 2) (fire safety)

Water cooler: **2**

Public toilets : **3**

Meter Room : **2**

Garbage Disposal: 5, MGB 120L Bins

Parking : **38 (4 wheeler)**

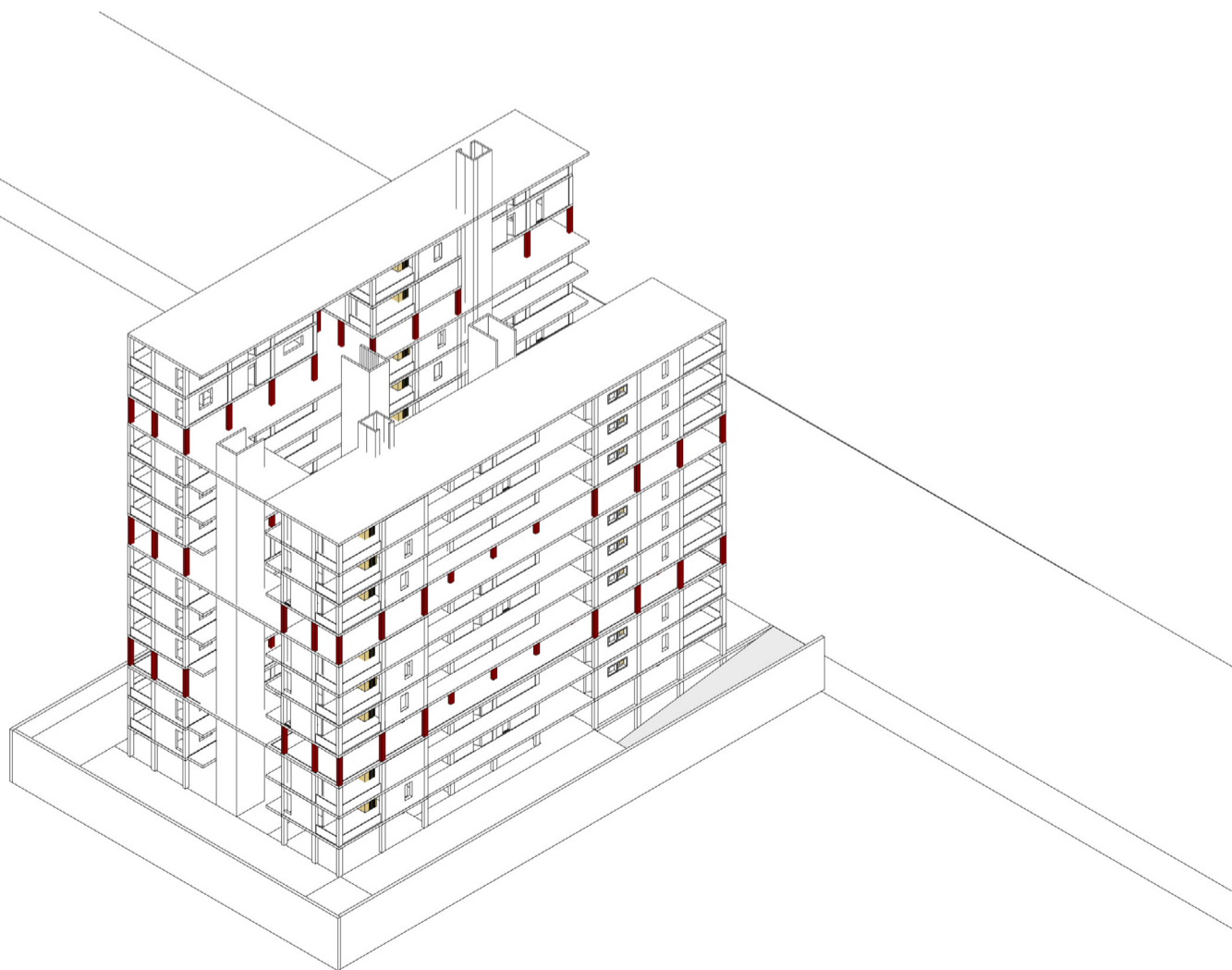

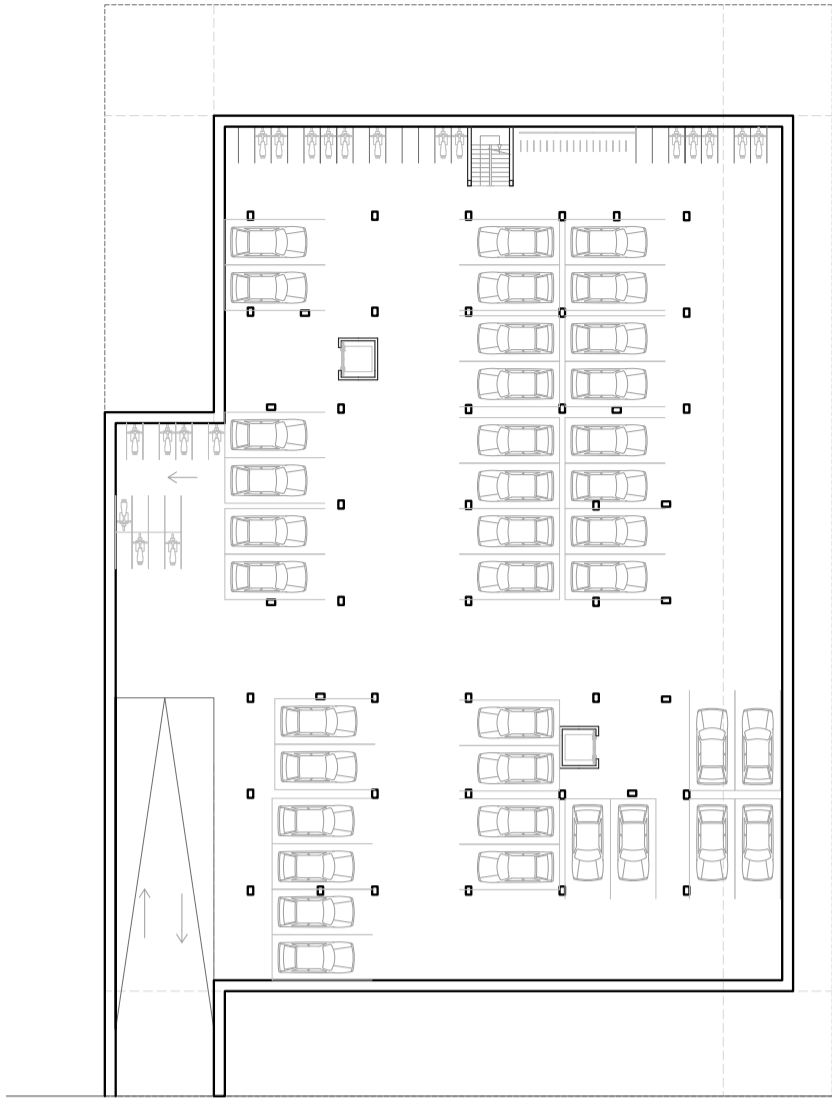

Basement Floor

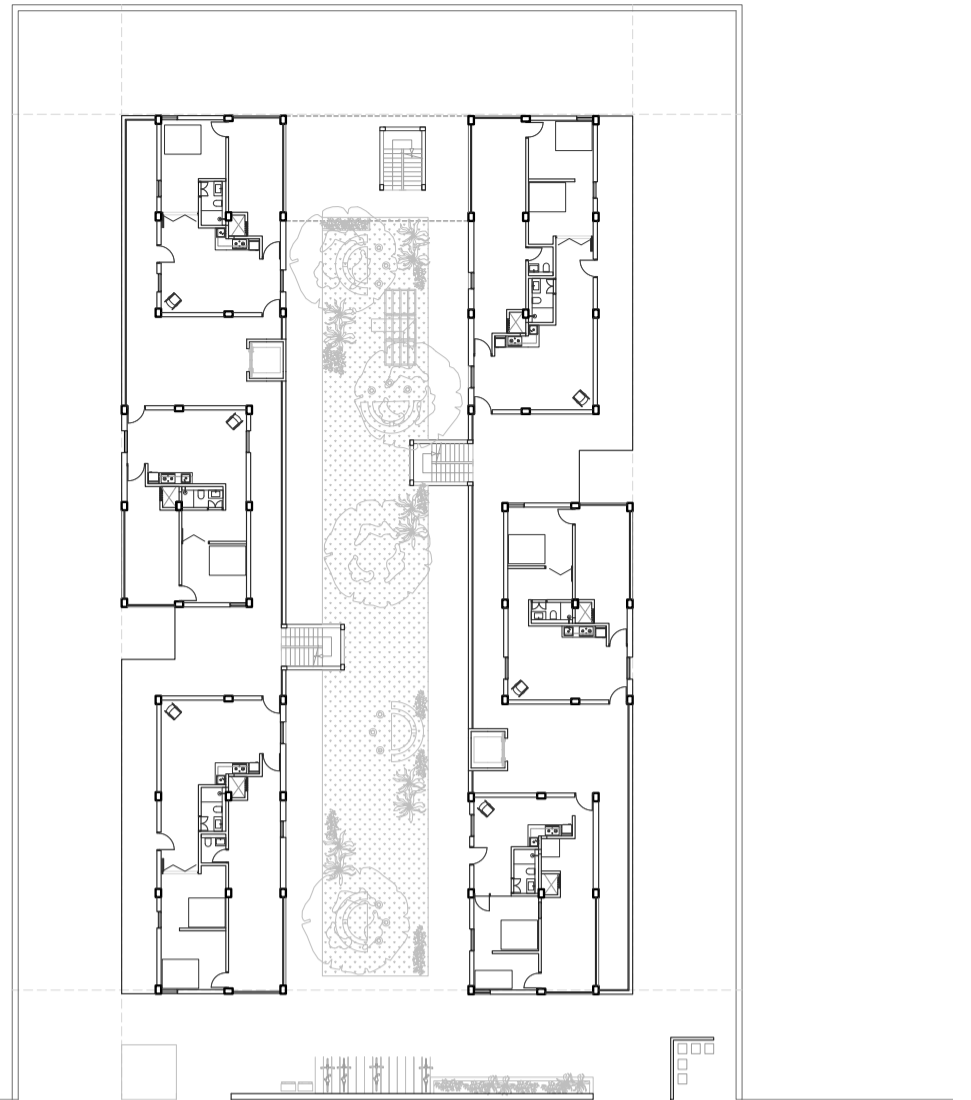

1st Floor Plan

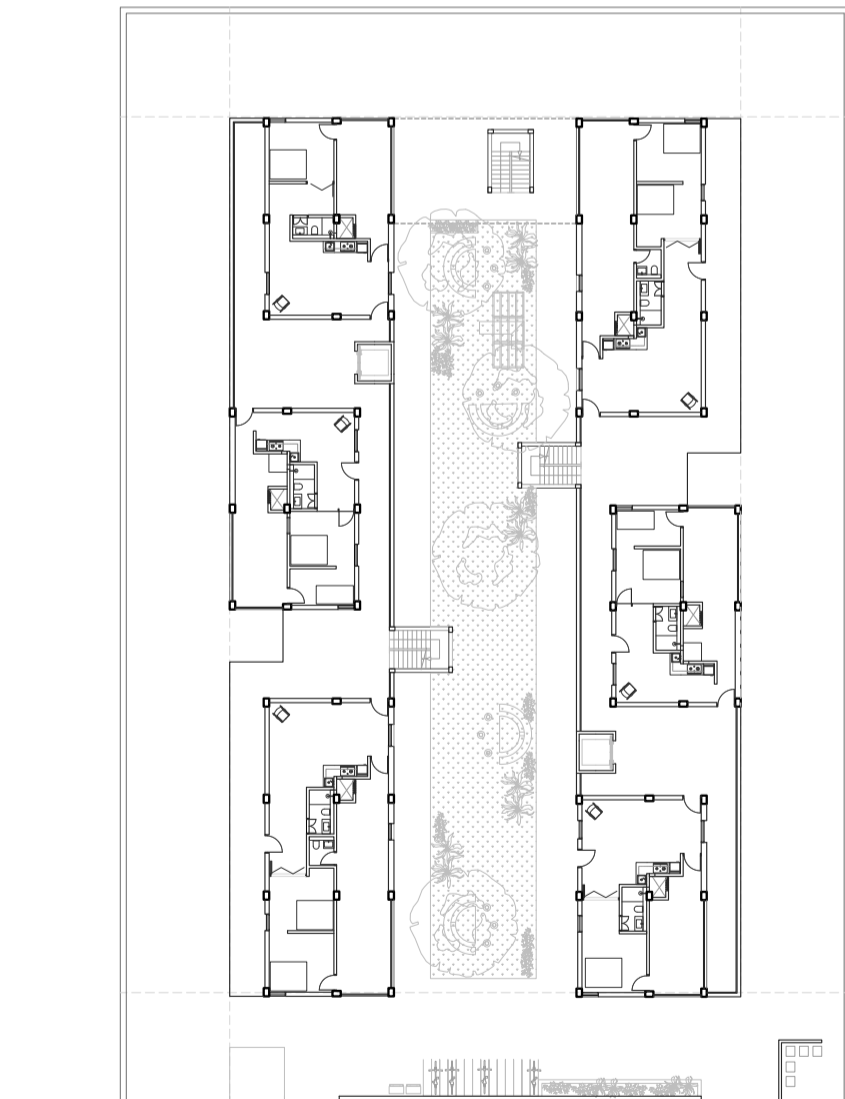

2nd Floor Plan

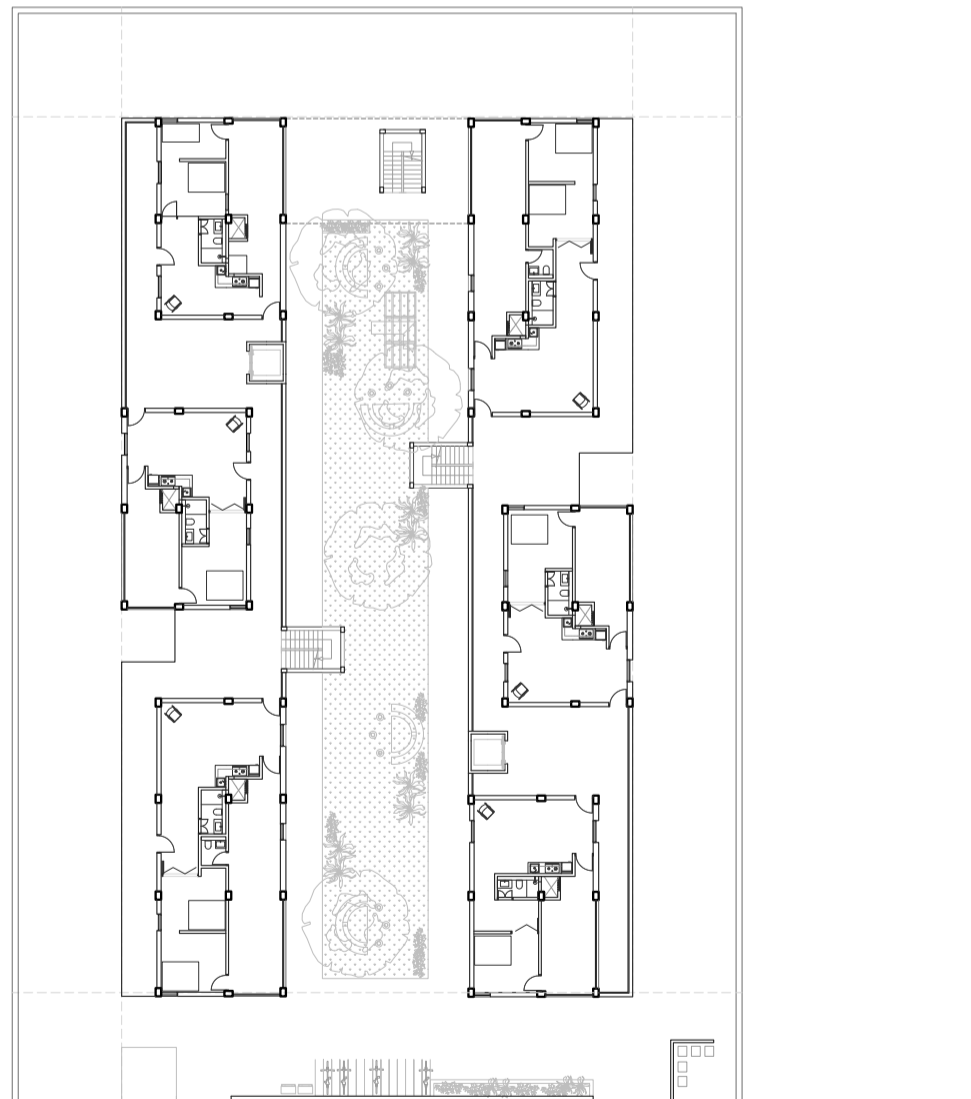

3rd Floor Plan

