

what is a **HOME**?

A house, when thoughtfully crafted, becomes more than just a structure; it transforms into a **home**, a haven of serenity and solace. It's where the chaos of the outside world **slowly fades** as you move deeper into the home, replaced by an ambiance of calm and comfort, a notion of belongingness.

Proving a true sense of **RETREAT**.



Buy a perfect home for YOU

- Prime location near s.p. ring road
- Temple in the neighbourhood
- School and kingdergarden for the children
- Alloted car parking for each house
- Modern ammenities to enhance your lifestyle
- Easy access to local shopping areas



Legends

1. SECURITY CABIN
2. VEHICULAR RAMP
3. VEHICULAR PATH
4. PEDISTRIAN PATH
5. COMMON PLOT
6. FOYER
7. SENIOR CITIZEN SPACE
8. CLUB HOUSE
9. LIBRARY
10. TODDLER ZONE
11. GYM
12. SOCIETY OFFICE
13. JOGGING TRACK

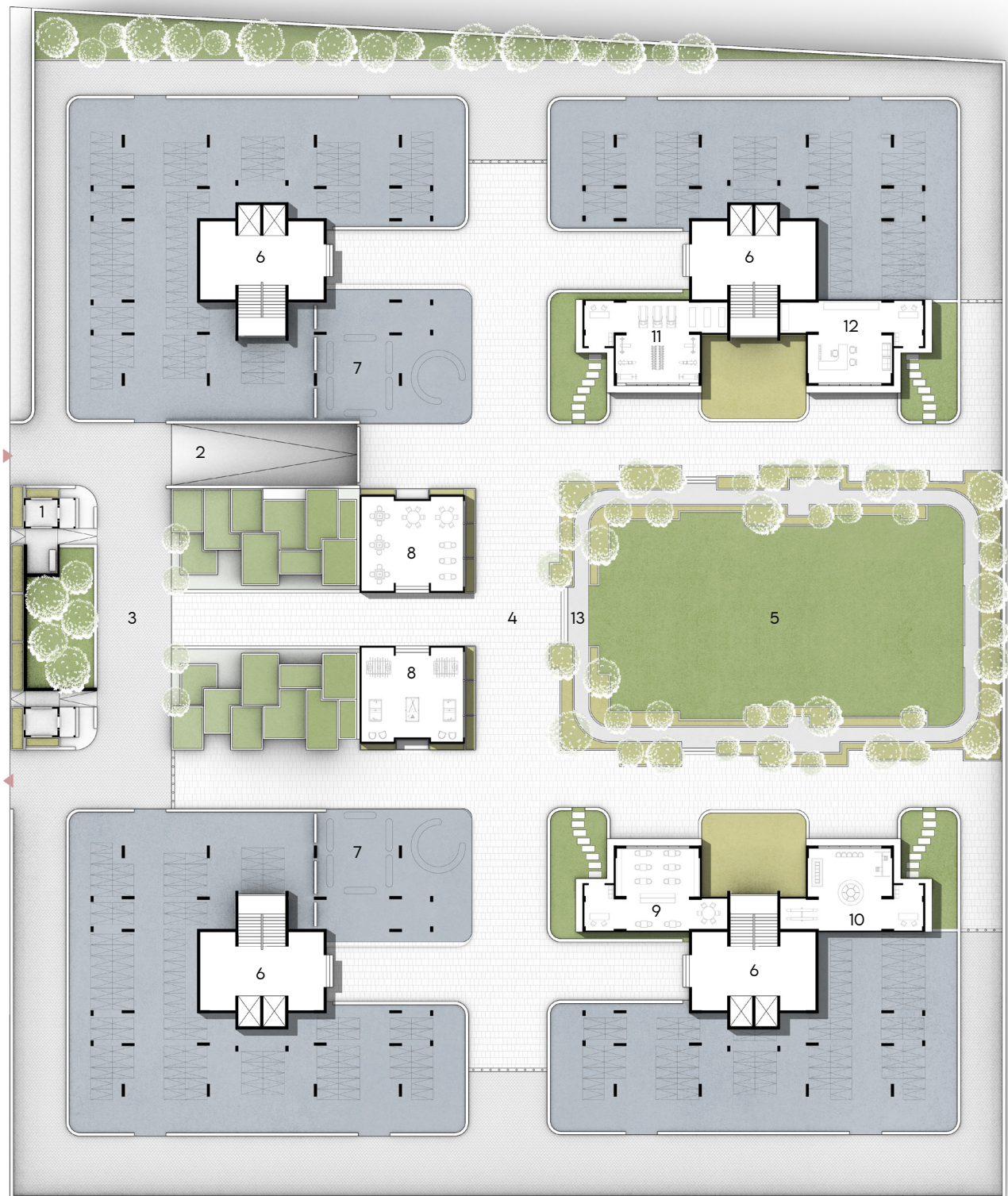



Legends

1. VESTIBULE
2. LIVING ROOM
3. BEDROOM I
4. A. TOILET
5. BEDROOM II
6. BEDROOM III
7. A. TOILET
8. DINING ROOM
9. KITCHEN
10. C. WASHROOM
11. BALCONY I
12. BALCONY II

CARPET AREA : 108 SQ. M.

BUILT-UP AREA : 119 SQ. M.

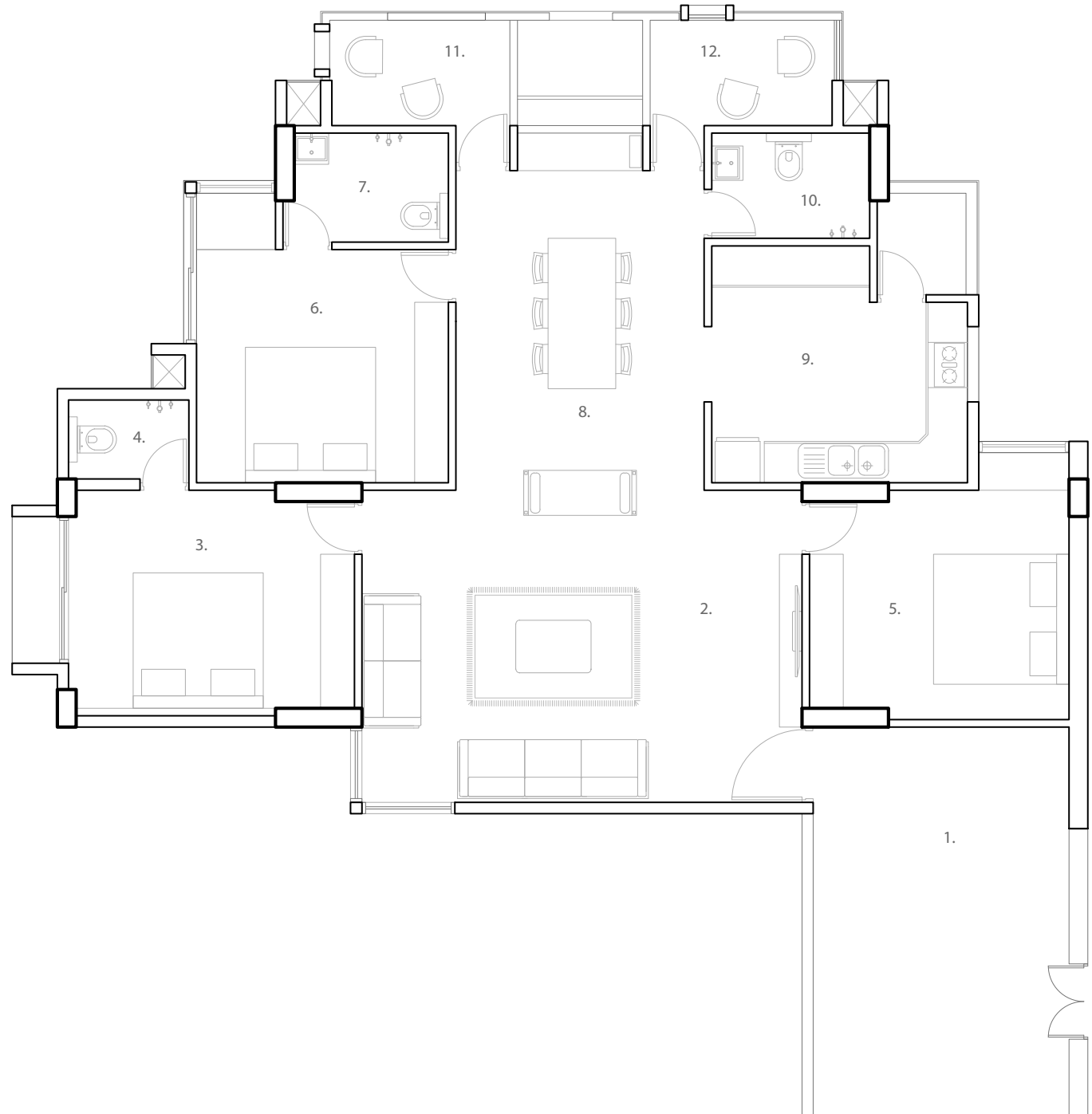



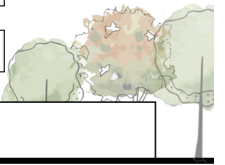
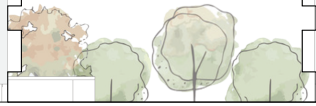
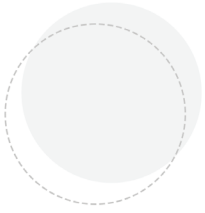



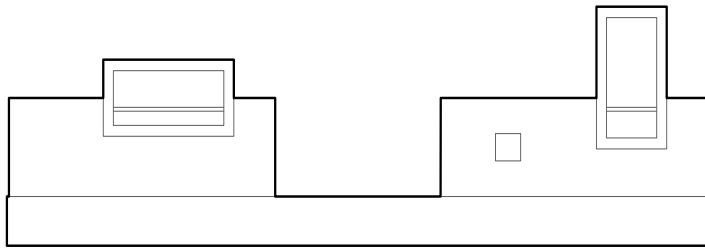

● TYPE 1

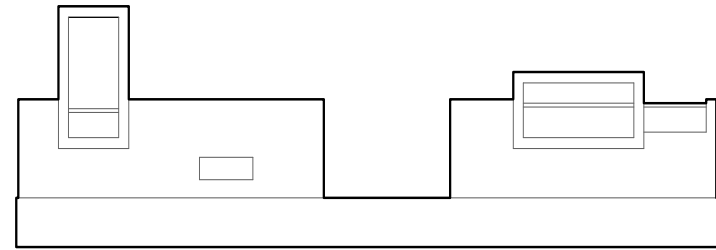

● TYPE 2

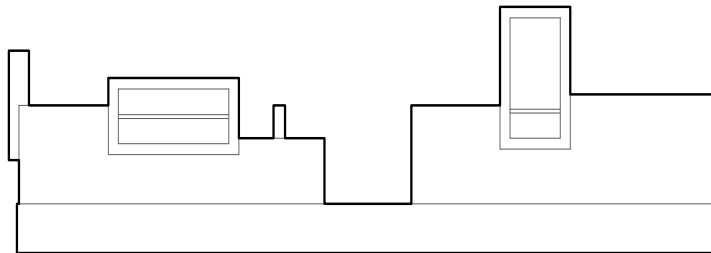

● TYPE 3

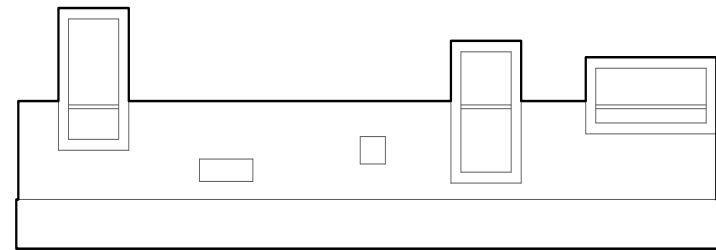

● TYPE 4

4 unique balcony designs

Contact

Ph +91 XXXXX XXXXX
Email nirvana gmail.com
Address Nirvana, near Apollo International
School, Zundal - Tragad Rd,
Chandkheda, Ahmedabad, 38242