

Brochure

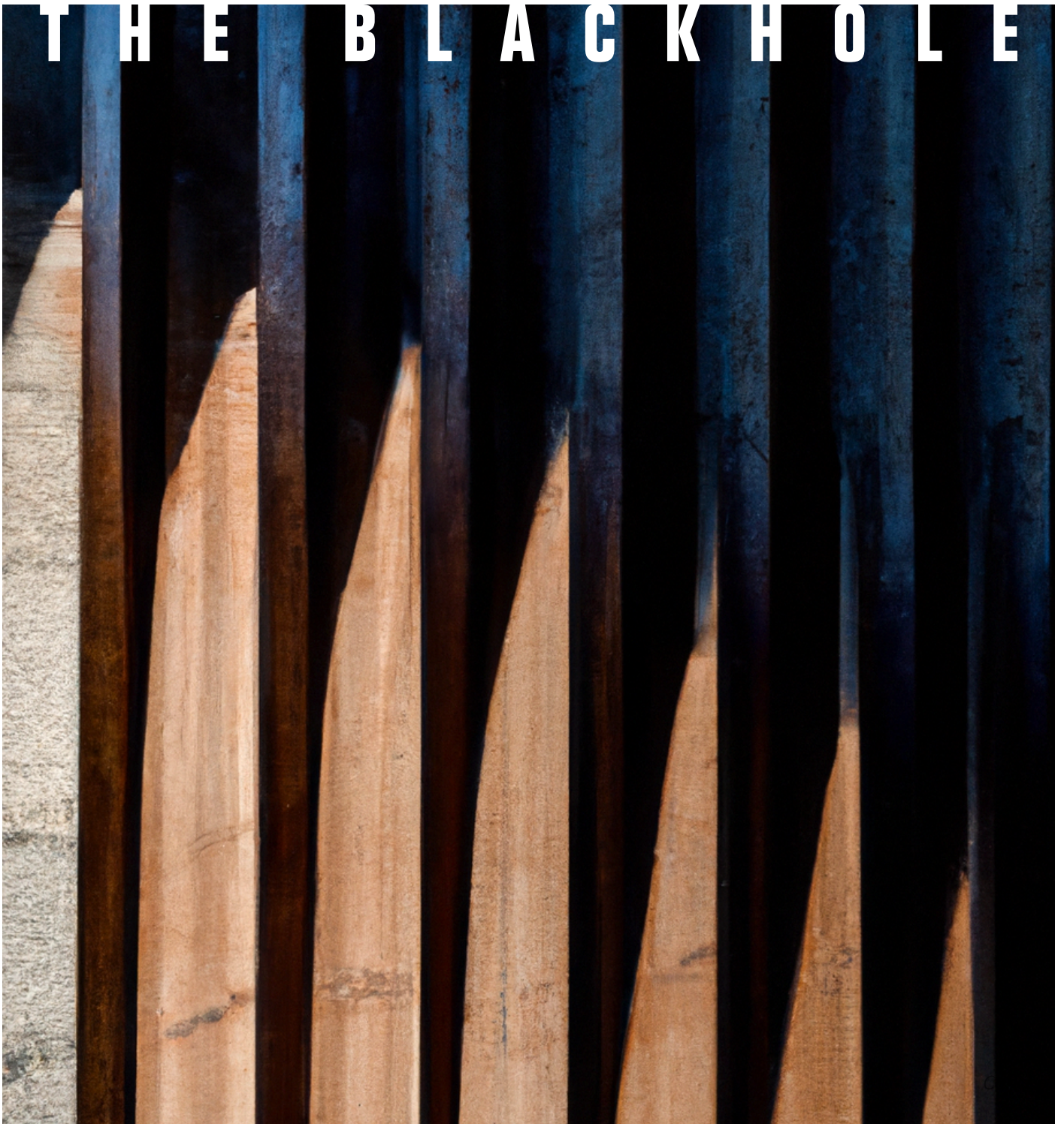





*Is the inside of your house the only place you should feel at home?*





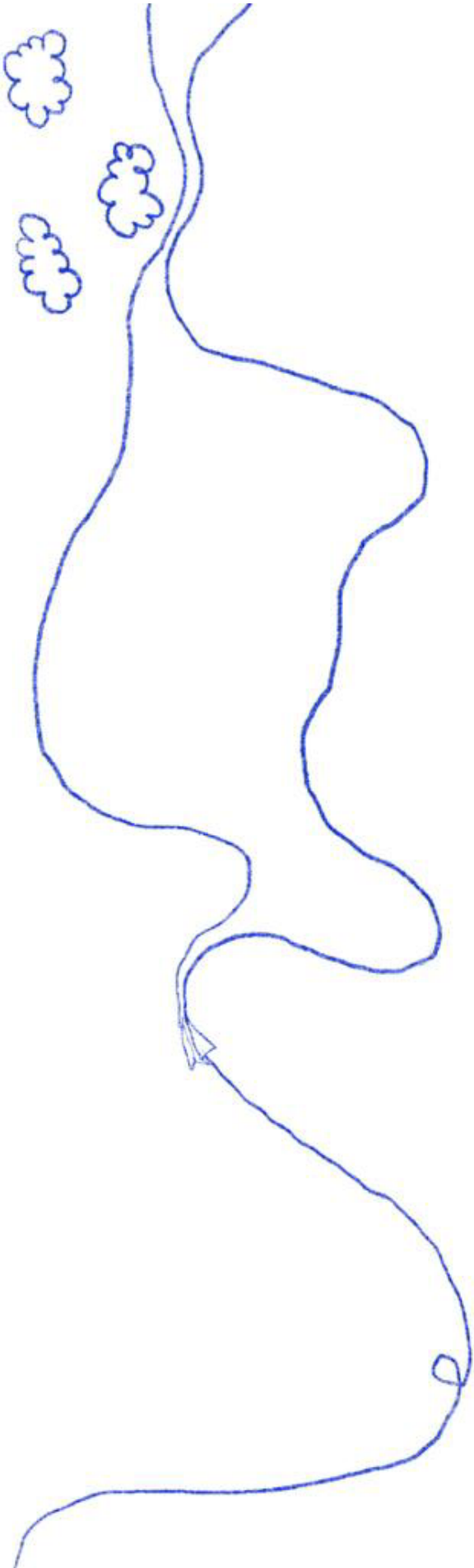



*Why do we  
increasingly face  
alienation towards  
our neighbors?*





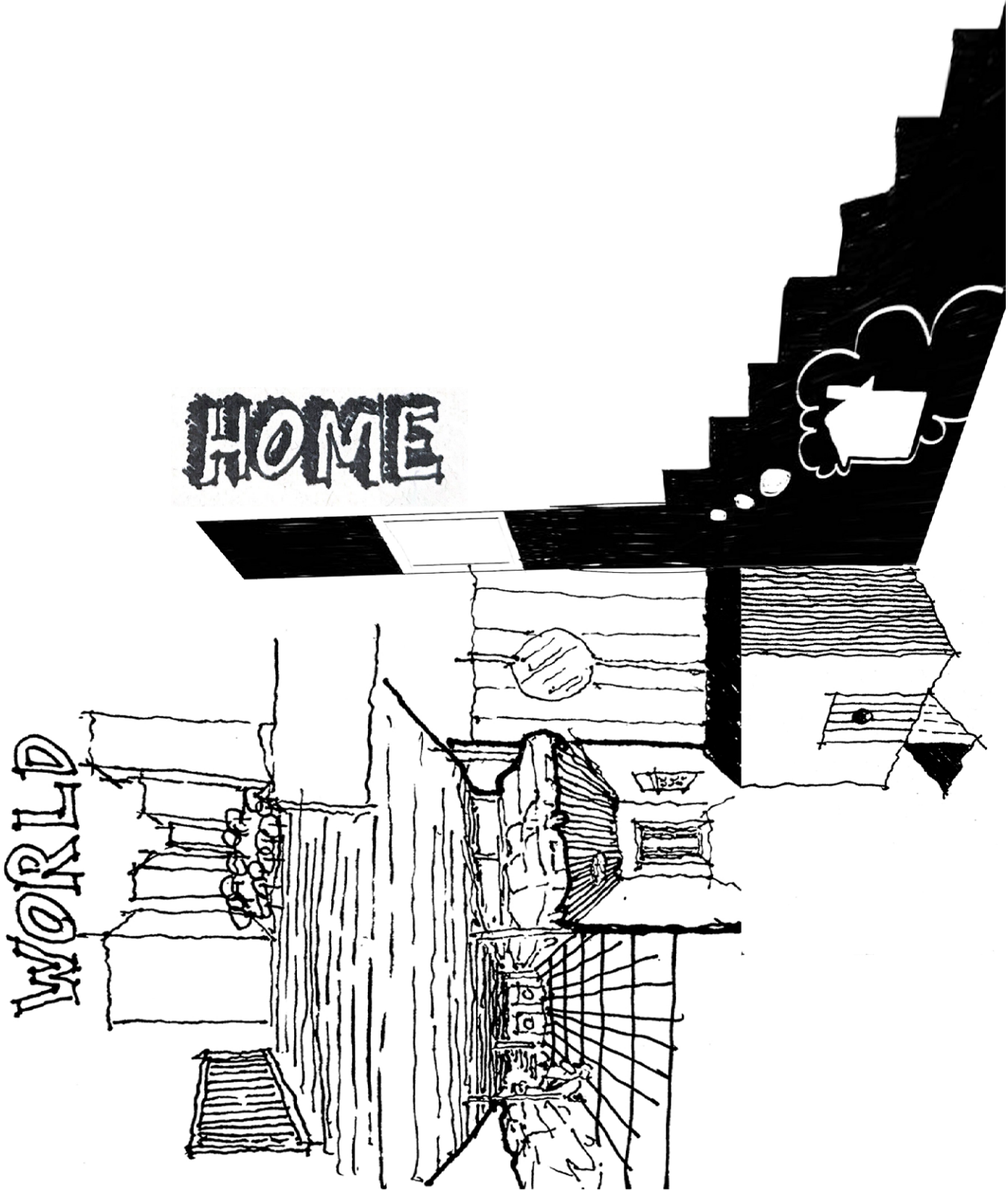

# LIFT AS A BLACKHOLE SITUATION





Come, live at The B  
boundaries between h  
blurr

*A smooth transition from  
your home to the outside  
world, where everyone feels  
safe and comfortable: even  
outside your house!*

*Isn't it a utopia we all wish  
to achieve?*



blackhole, where the  
home and the world are  
red...

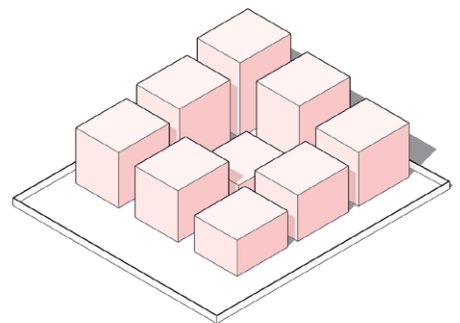
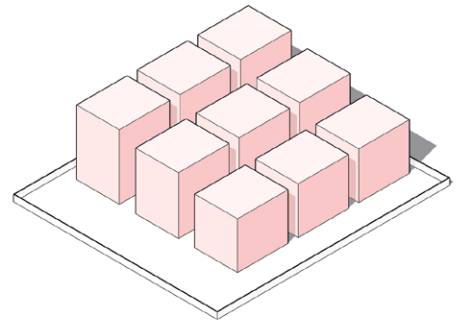
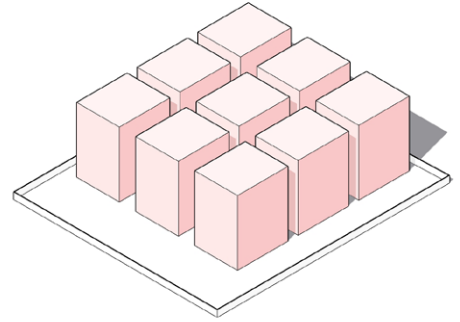
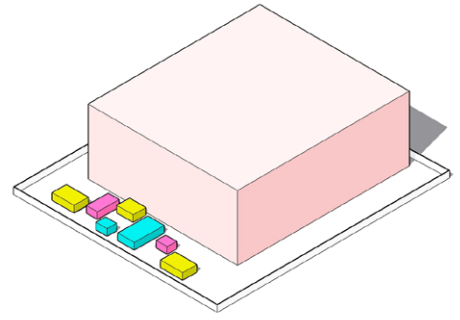



*Where every  
apartment feels  
like a bungalow*

Brochure

2023

Feels Like Home

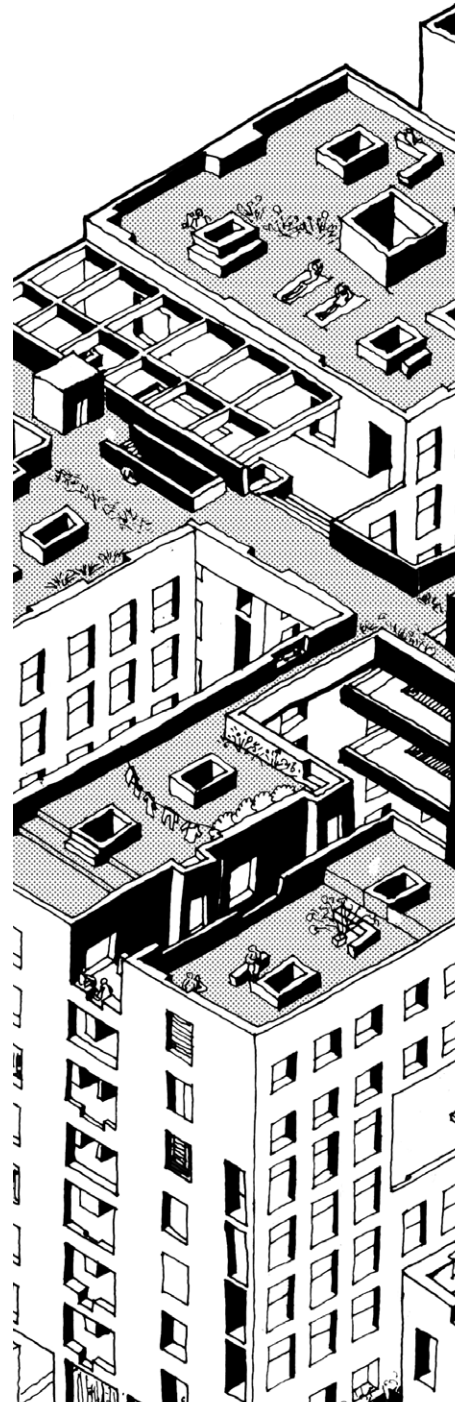



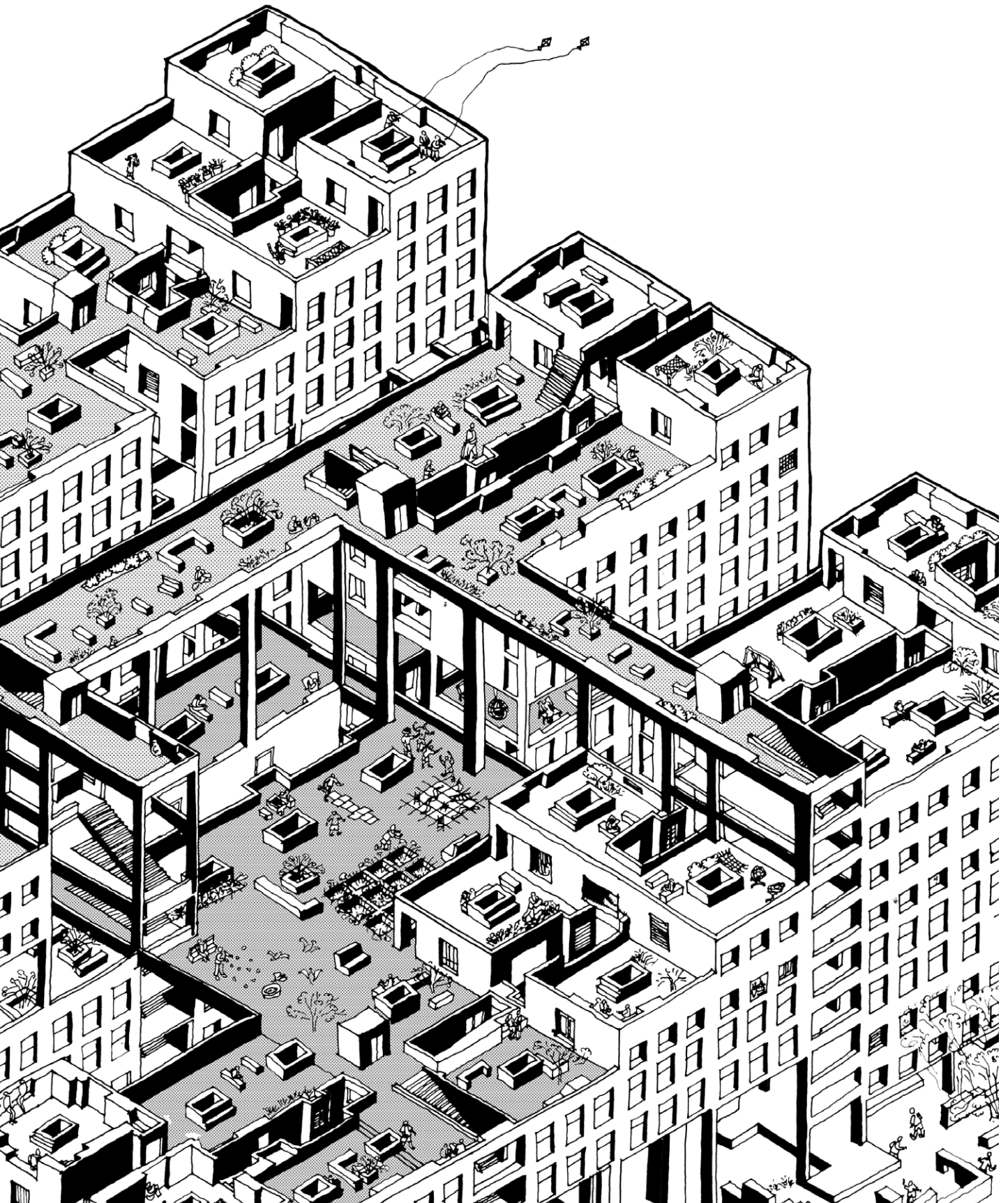



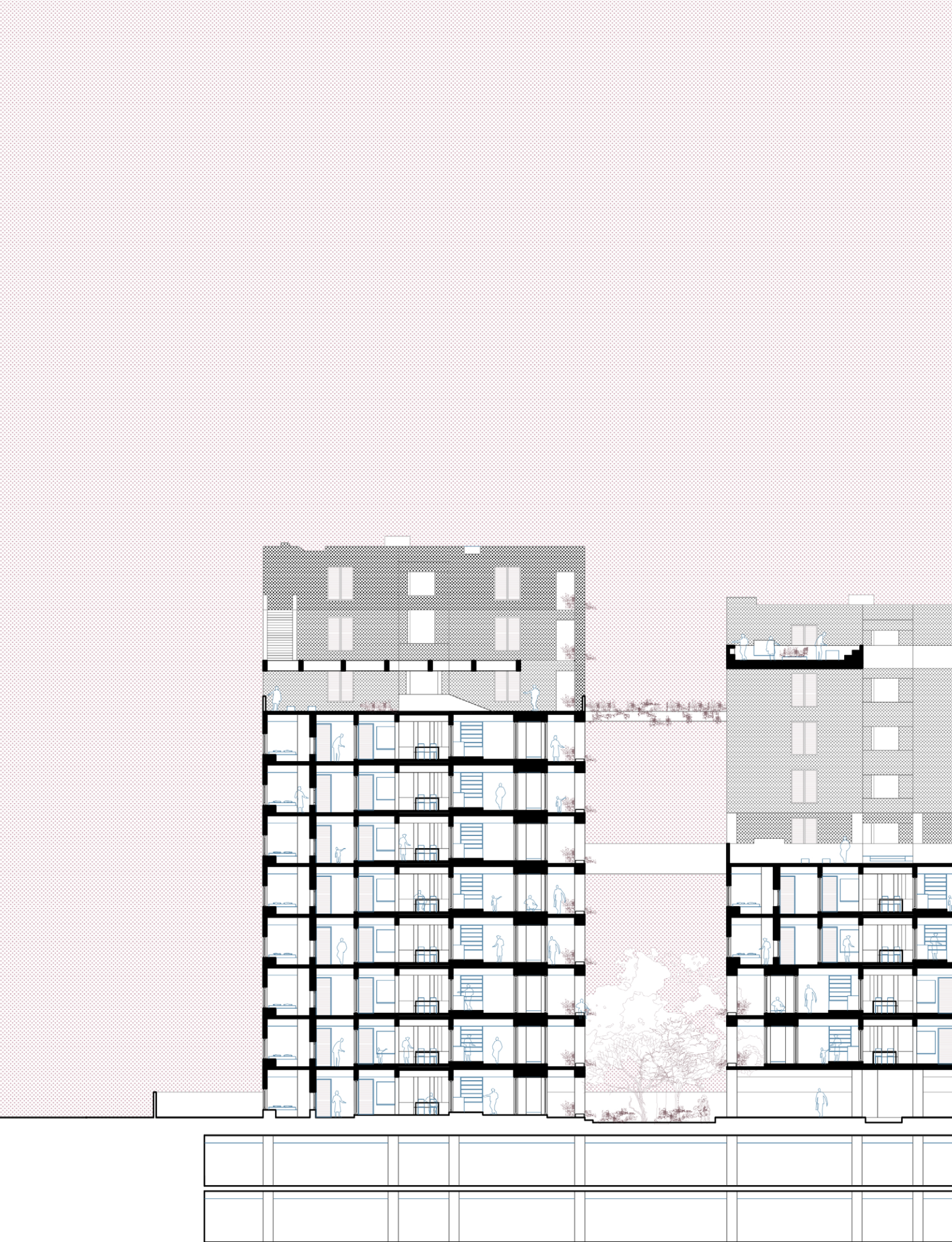

Site Section



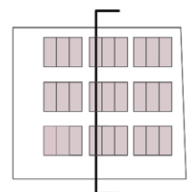
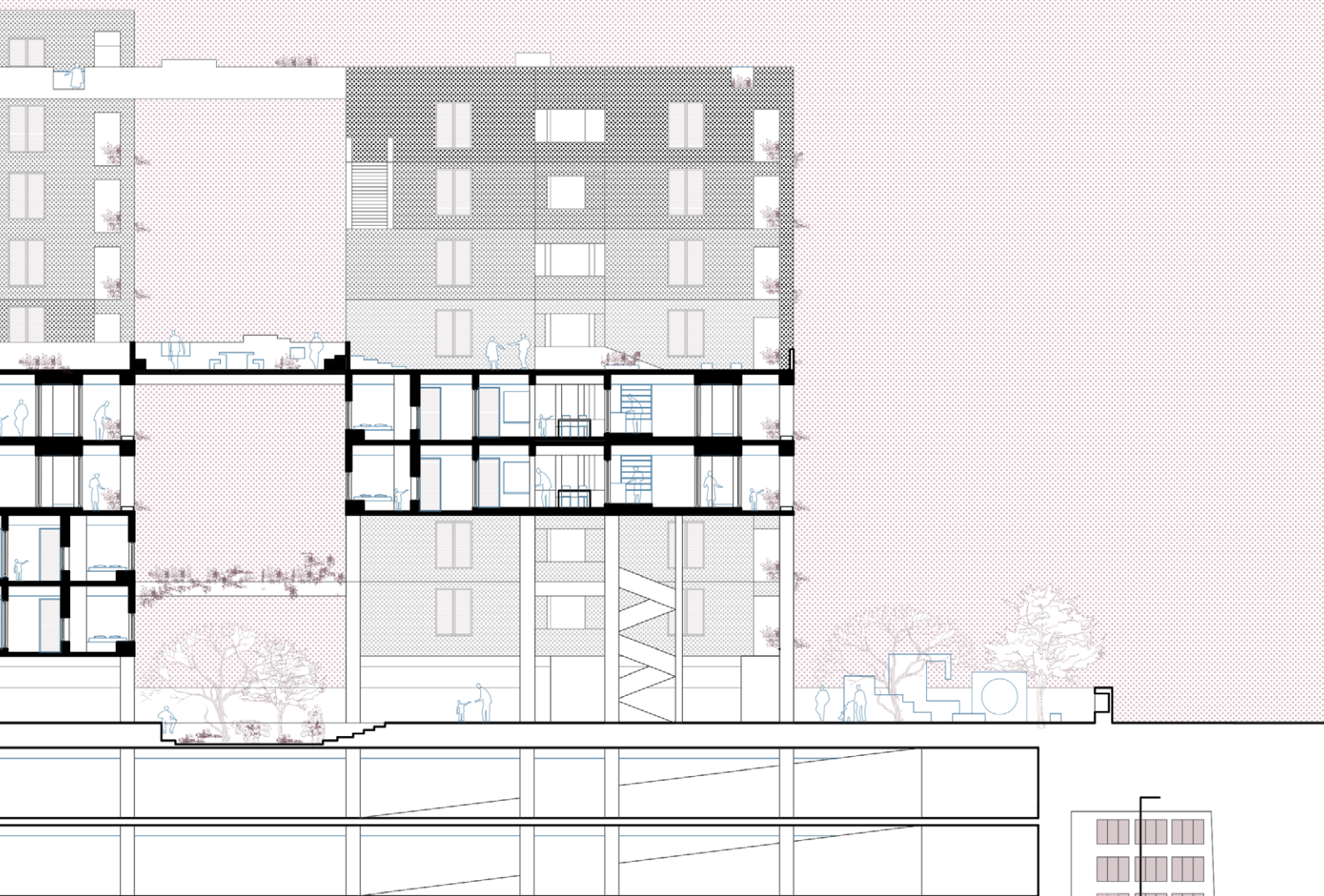



Experience 3BHK Luxurious  
Living: Spaces that feel  
various degrees of Home as  
you go ahead...

Brochure

2023

Feels Like Home



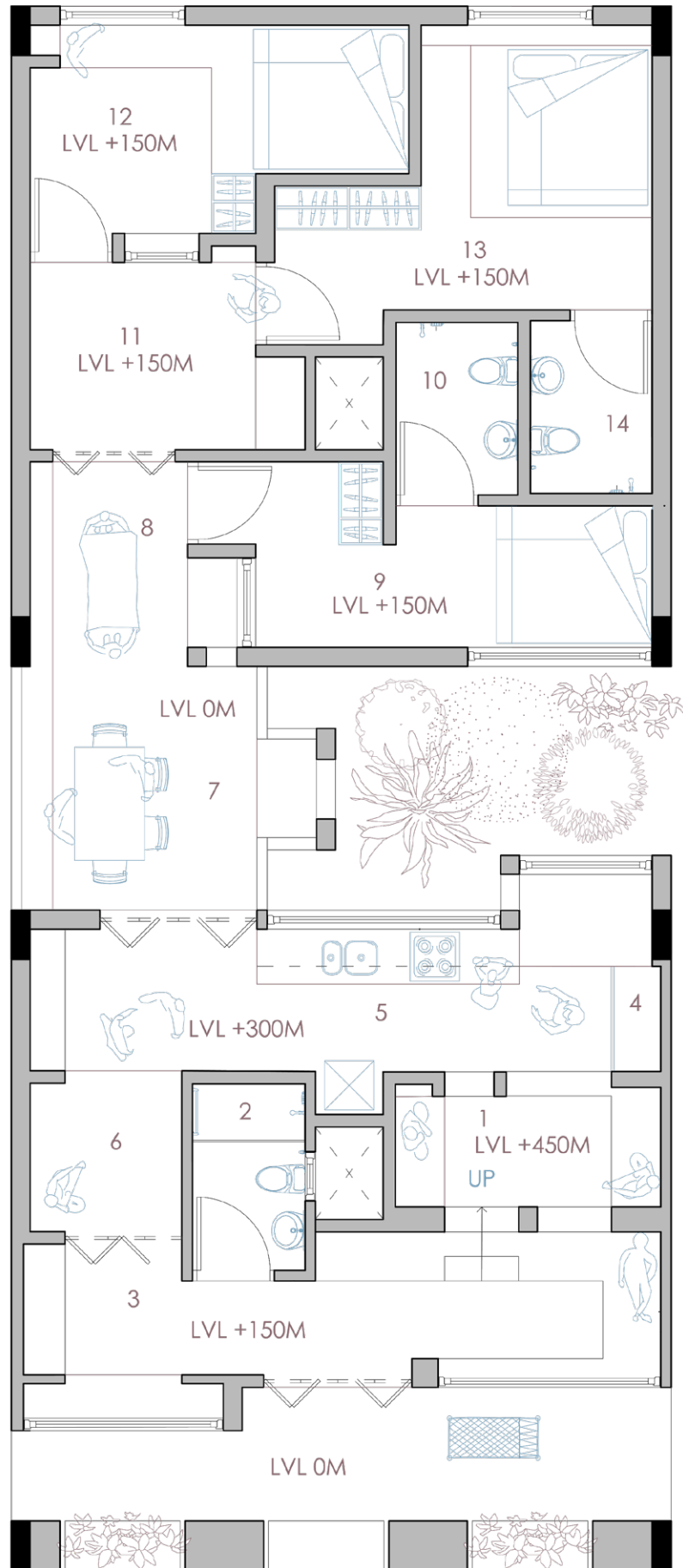

Legend:

- 1. Living Room
- 2. Common Bathroom
- 3. Reading Space
- 4. Kitchen Storage
- 5. Kitchen
- 6. Leisure Space
- 7. Dining Space
- 8. Foyer 1
- 9. Bedroom 1
- 10. Bathroom 1
- 11. Foyer 2
- 12. Bedroom 2
- 13. Bedroom 3
- 14. Bathroom 2

Unit Plan and Section







*become one with nature*





# Where amenities exist at all floor levels

Brochure

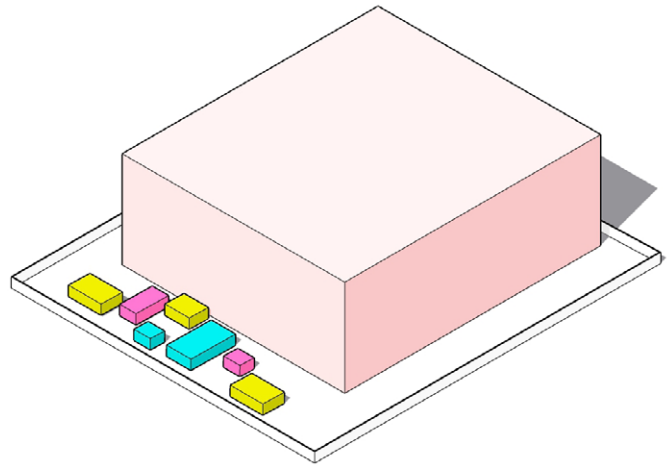

2023

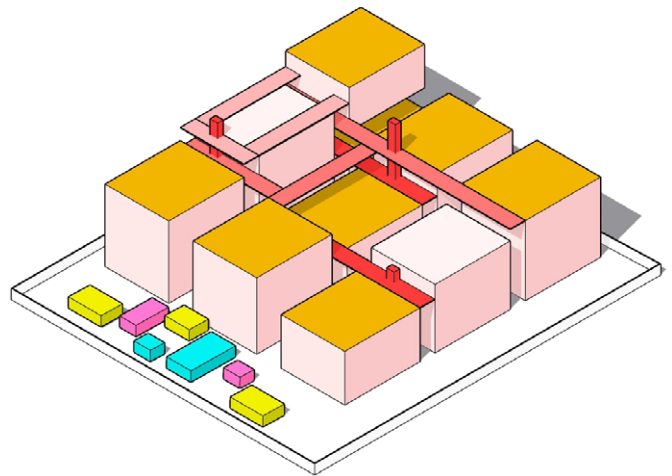

Feels Like Home

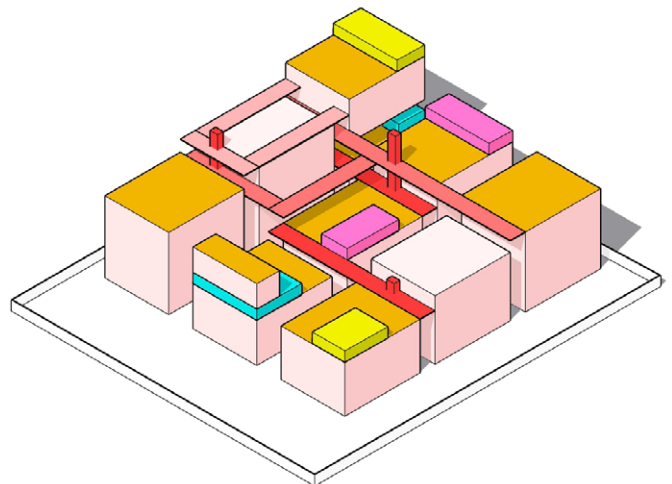

*Why do we only confine ourselves to enjoying amenities at the ground floor level, when they can be enjoyed right beside your home?*

Brochure

2023

Feels Like Home

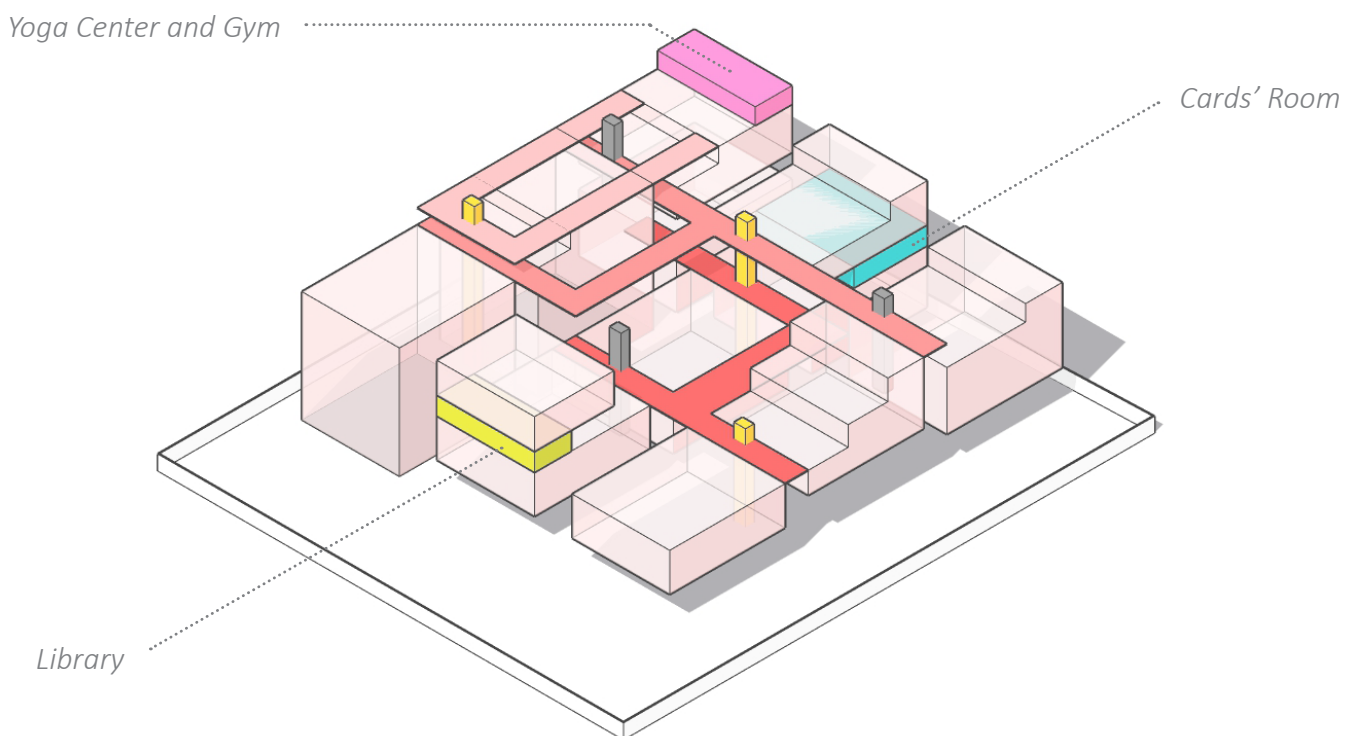



# BOOK AN APPOINTMENT NOW!

Brochure

2023

Feels Like Home

CONTACT US: +XX XXXXXXXXXXXX  
EMAIL: THEBLACKHOLE@GMAIL.COM  
INSTAGRAM, FACEBOOK, LINKED IN: @THEBLACKHOLE

In the Upcoming and  
Cosmopolitan Location of Chandkheda,  
Sample Flat Ready..  
Opening In March 2024!

## SITE

No. of Floors:	<b>6-12</b> (varying heights)
No. of units per floor:	<b>9</b>
Total Number of units:	<b>190</b>
Type of units:	<b>1</b>

## UNITS

RERA Carpet Area:	<b>112 sq. mt.</b>
Builtup Area:	<b>138 sq. mt.</b>
Cost of 1 Unit:	<b>Rs. 1,00,00,000</b>

## PARKING

No. of Basements :	<b>2</b>
Total no. of Cars :	<b>350</b>
Cars: Units	<b>1.8:1</b>



**“EVERY DAY IS A JOURNEY,  
AND THAT JOURNEY IS COMING  
HOME.”**

**MATSUO BASHŌ**