

PORTFOLIO | MONSOON '23

OIKOPOLIS V

EYALEIGAI VIVEKANDAN | UAR20240



CONTENT

HOUSING PROJECT: LA CAVERNA
CONCEPT

DRAWINGS

VIEWS

DETAILS

SEMINAR: AMENITIES- IMAGINED VS REALITY

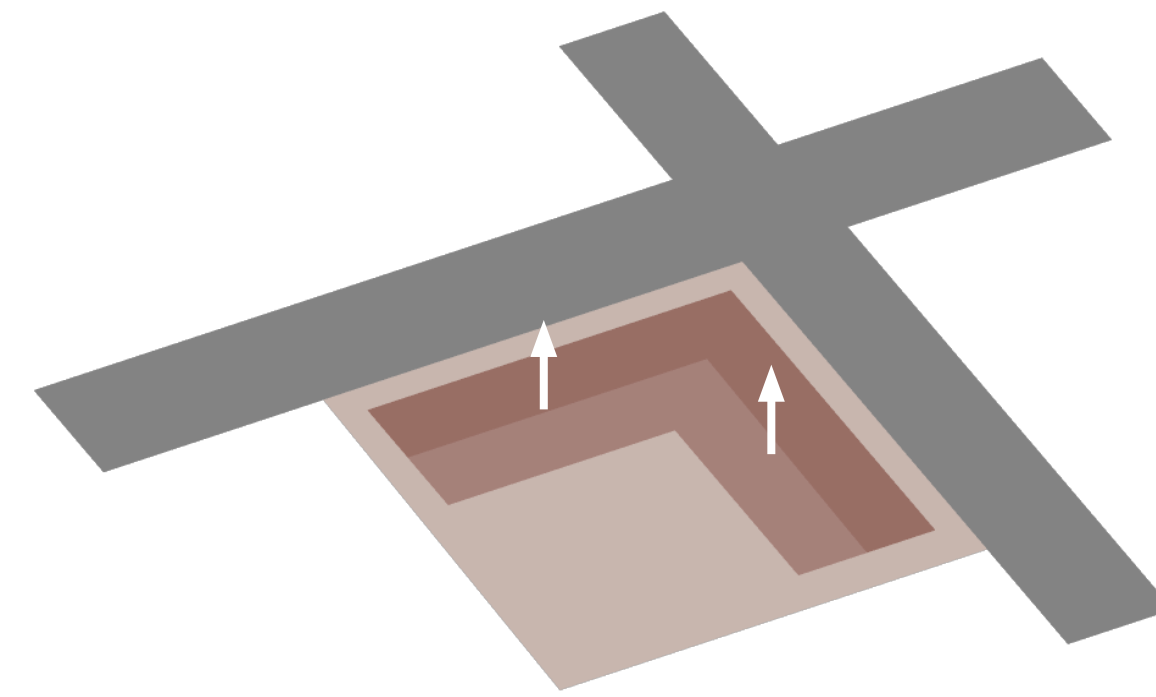

Building cluster as a layer to separate the inside from outside

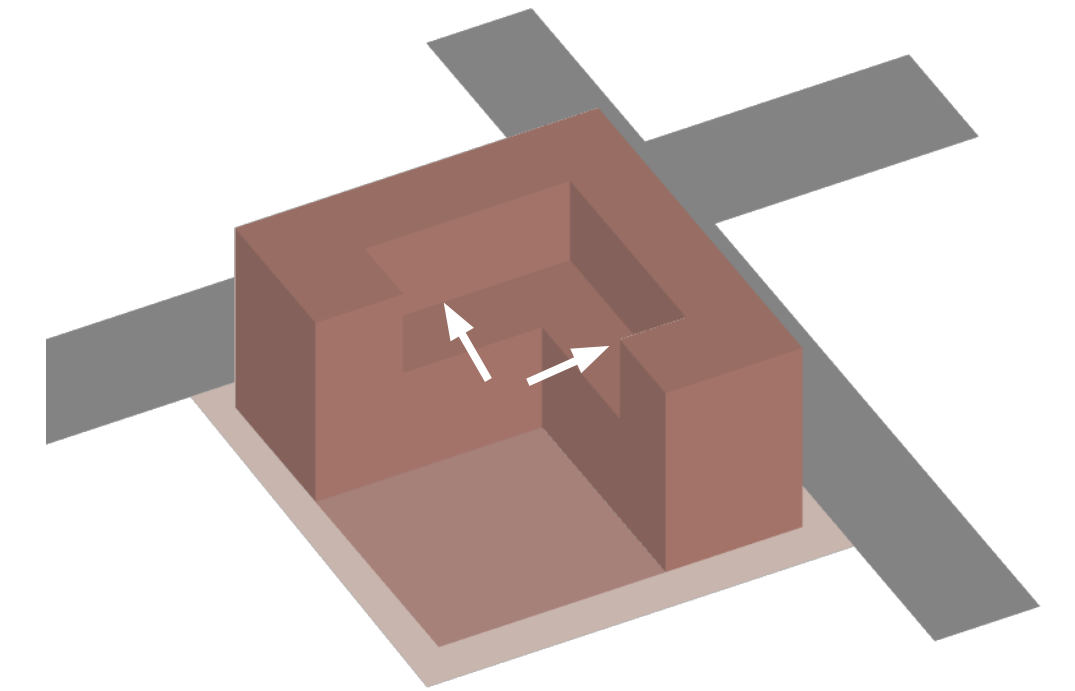

Layering within the mass of building

CONCEPT

The intention was to address the aspect of privacy and seclusion sought and yearned for amidst the hustle and bustle of the city. The project looks at housing as a space for one to dwell and take a break from it.

A series of layers take one away from the hustle and bustle of the outside to the cocoon of one's home

The housing project seeks to serve as a home where one can let go and be themselves

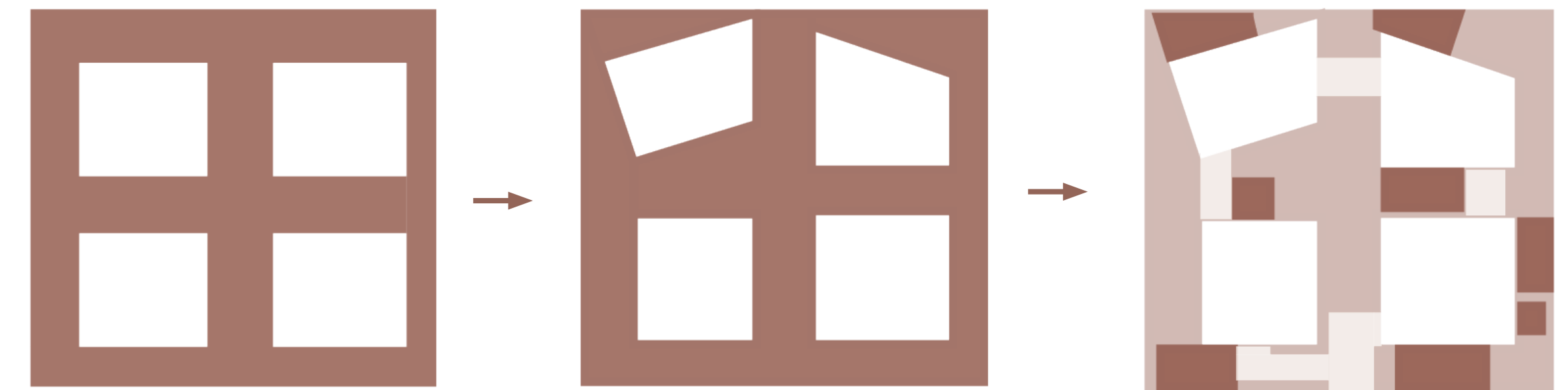

Spaces in a home is interpreted as burrowing and residing within and between thick walls

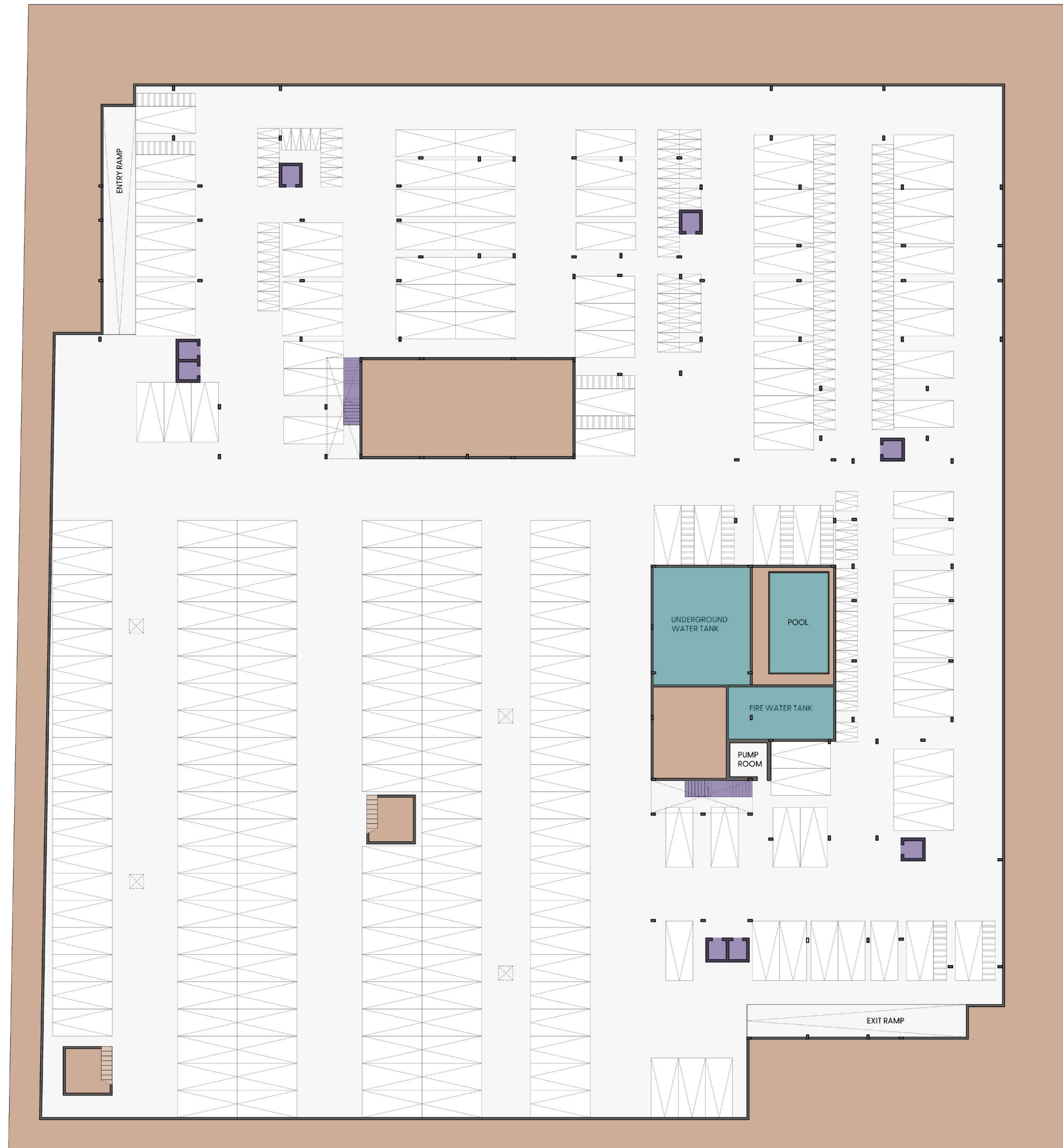

BASEMENT PLAN

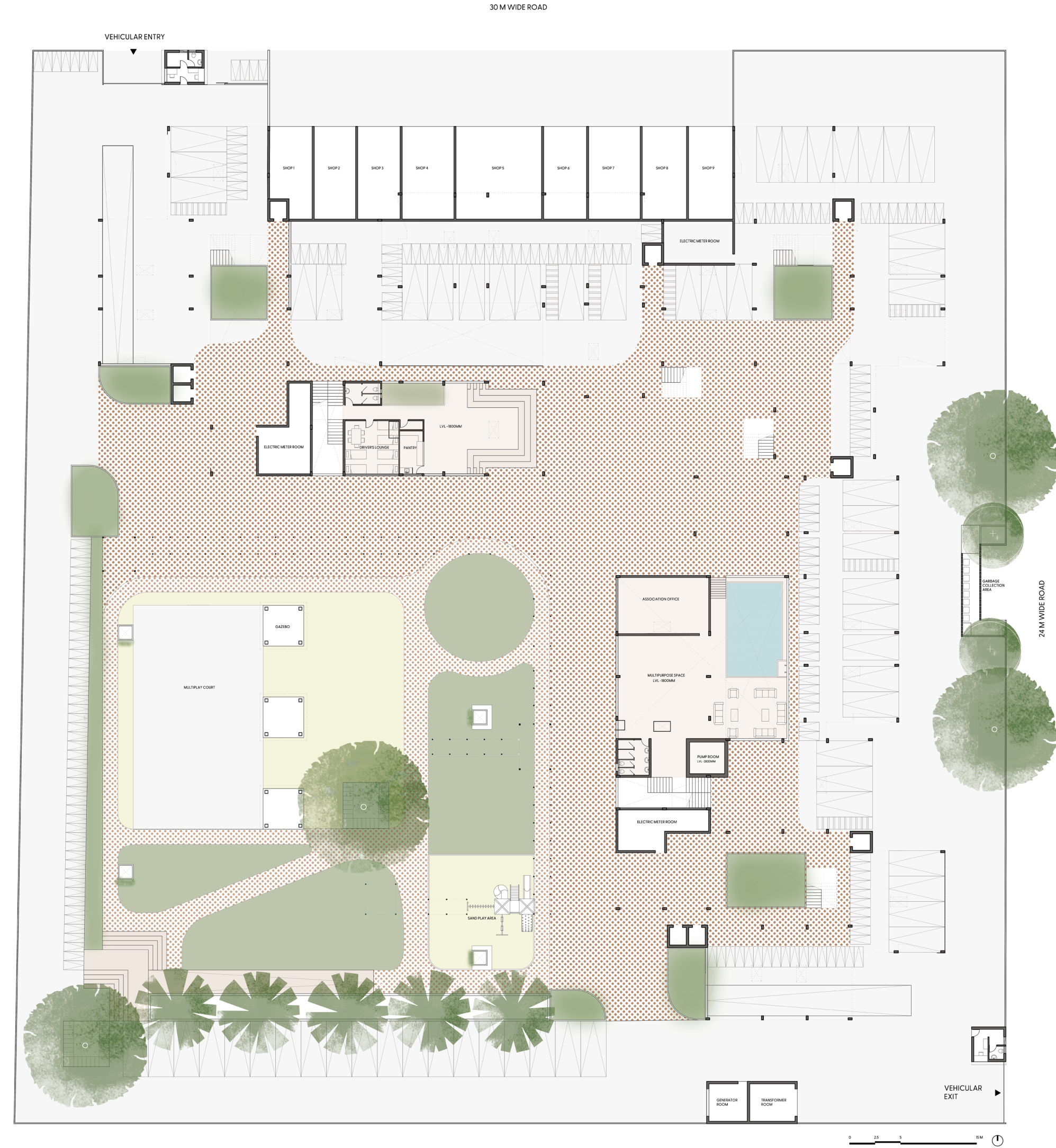

GROUND LEVEL PLAN



TYPICAL FLOOR PLAN



TERRACE PLAN

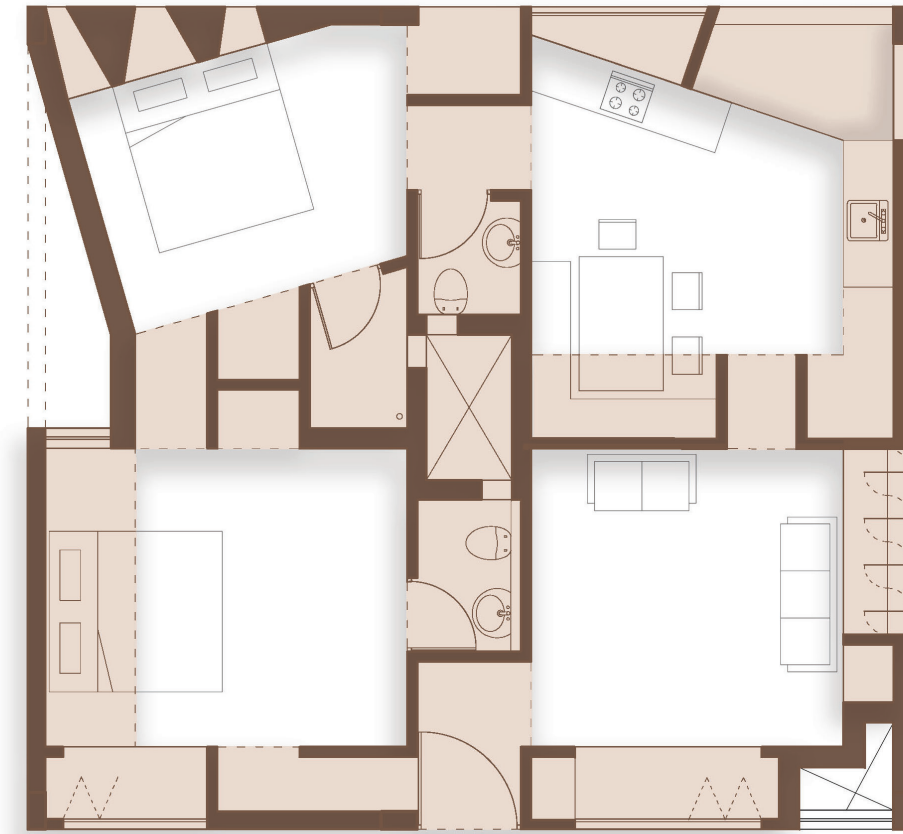

2 BHK
RERA CARPET AREA: 68 sq.mt.

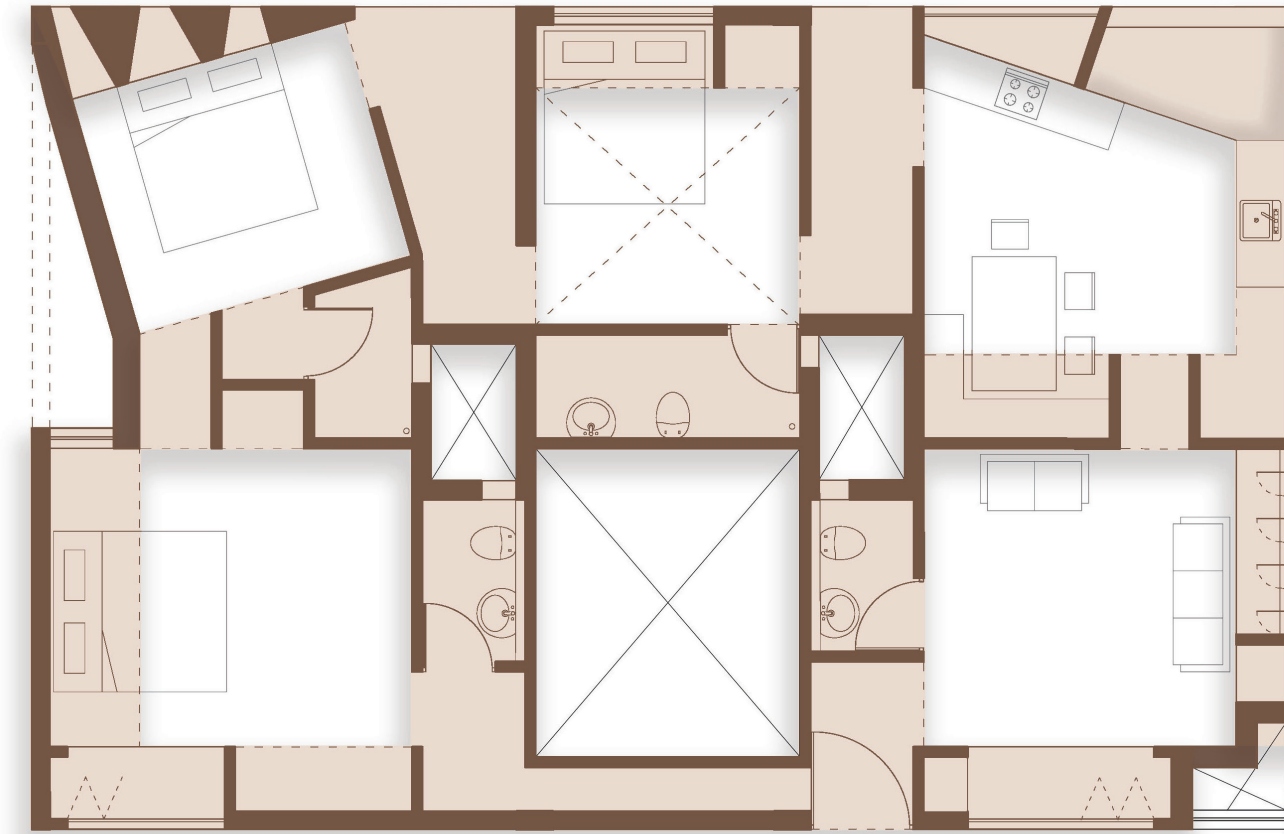

typology 1



level 1

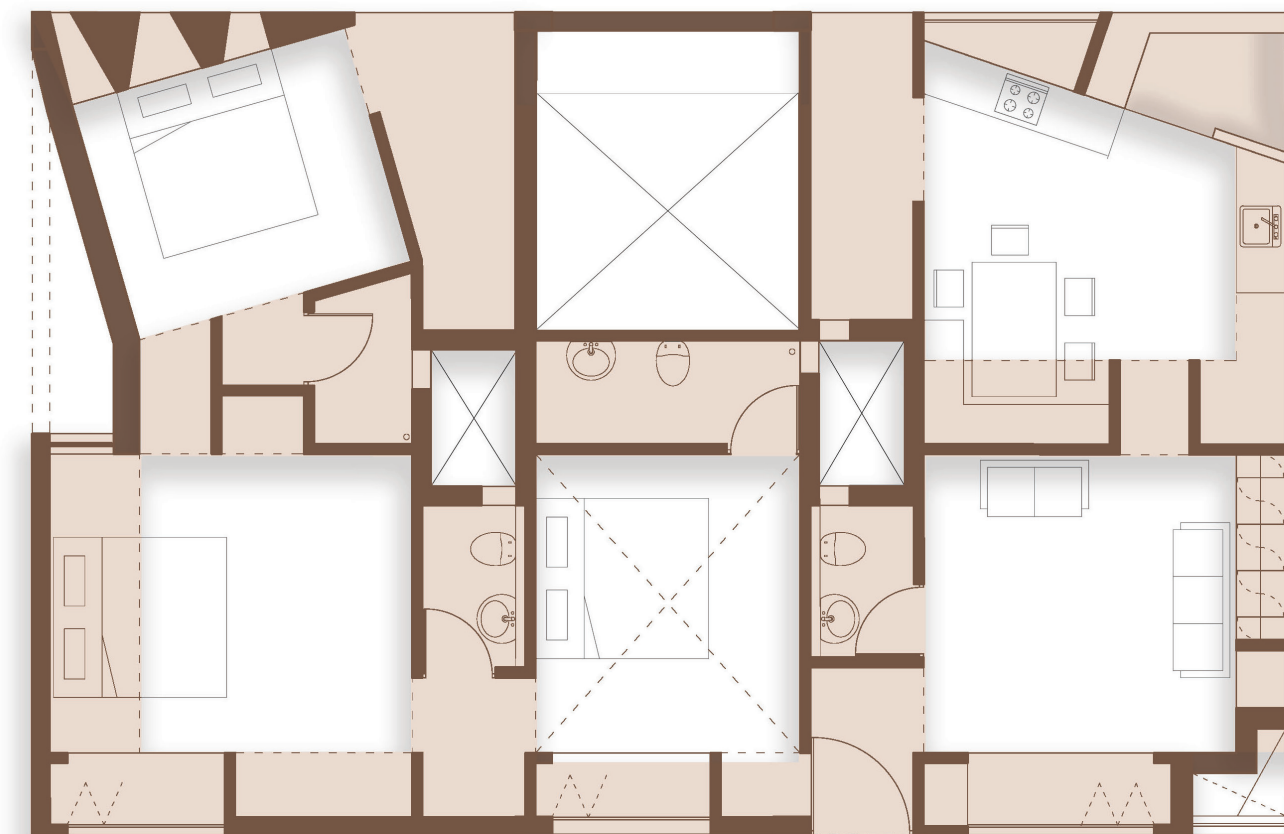

typology 2

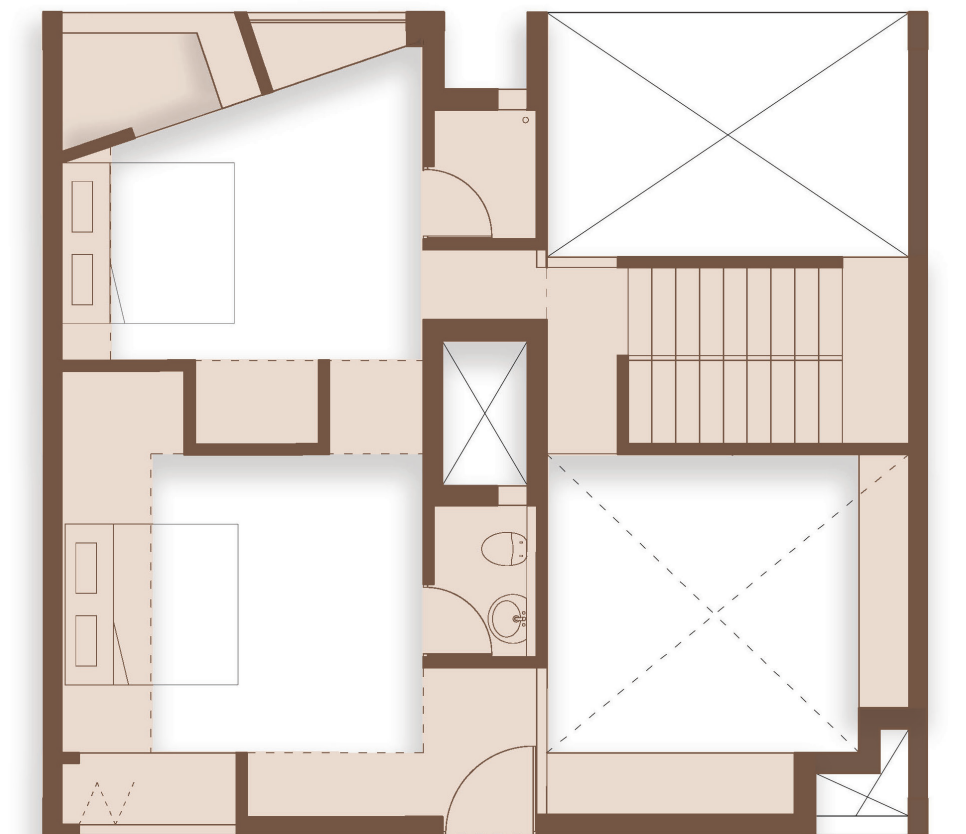

level 2

UNIT PLANS

THE WALLS OF THE HOME

The house is imagined as a protected shelter, interpreted by thickening its outer walls, though not literally. The turning of the walls and cutouts within it, create niches, lofts and provide light and shadow, and volumetric variation across spaces

3 BHK
RERA CARPET AREA: 92 sq.mt.

DUPLEX
RERA CARPET AREA: 108 sq.mt.

CONNECTION BETWEEN BASEMENT AND GROUND LEVEL

At the site level, the section shows the cut-outs in the ground floor slab, that allow for light and ventilation into the basement.

The position of tree on the way between basement and ground level provides a pleasant experience of walking under the shade instead of directly meeting the glare of the scorching sun.



SITE SECTION





S
I
T
E

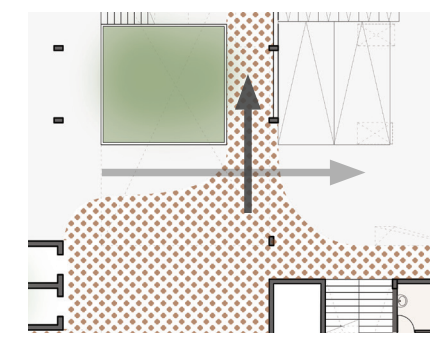

Precedence of pedestrian path over driveway

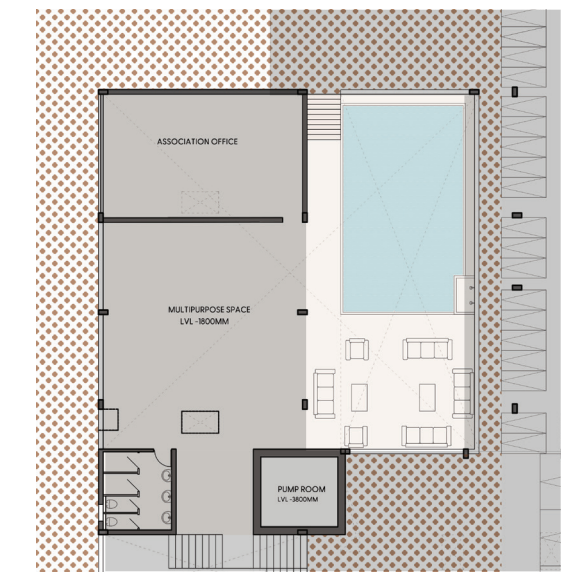

Pool and gathering space shaded by surrounding building

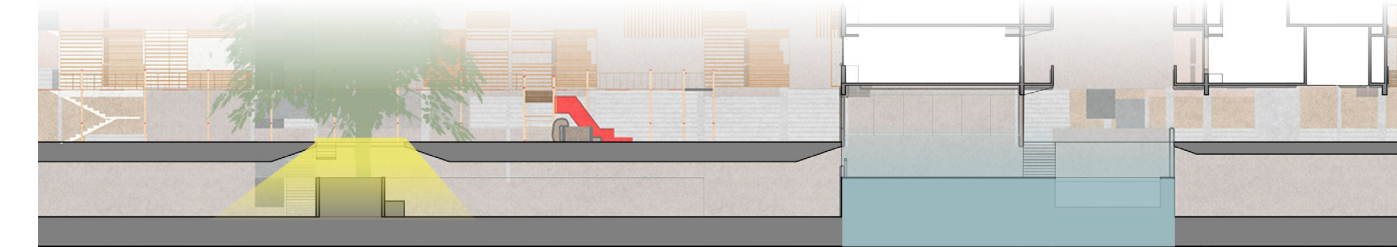

cut-outs for light and ventilation into basement

cool shaded space above water tank

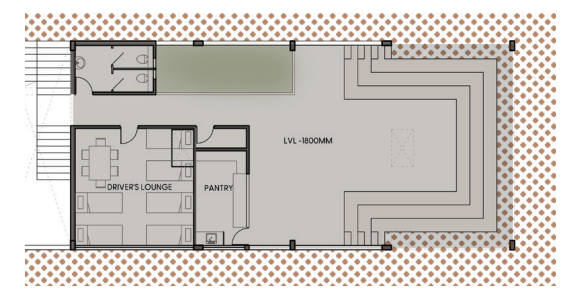

Sunken from 0.0M and shaded under building

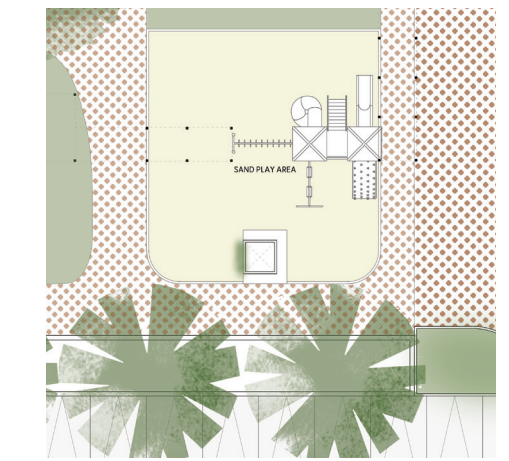

Play area near trees for shade

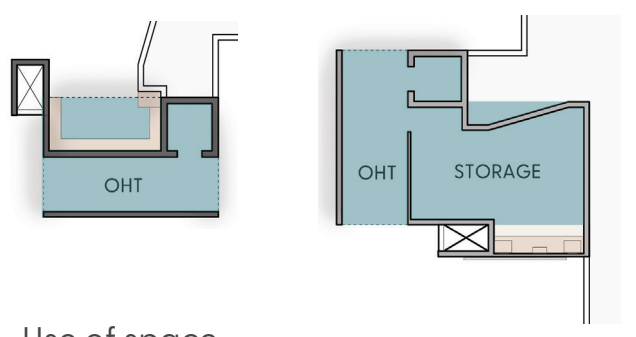

Use of space under OHT

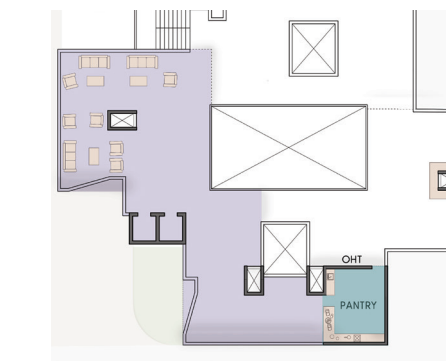
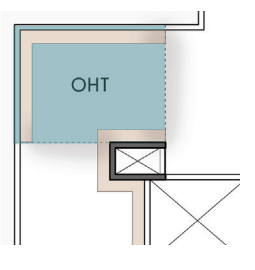

Party space with shade under solar panels | Pantry under shelter of OHT

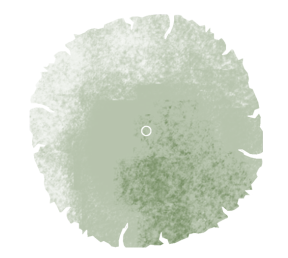

Mango: shade giving



Judas: shade, shallow roots



Champa: odour control near garbage



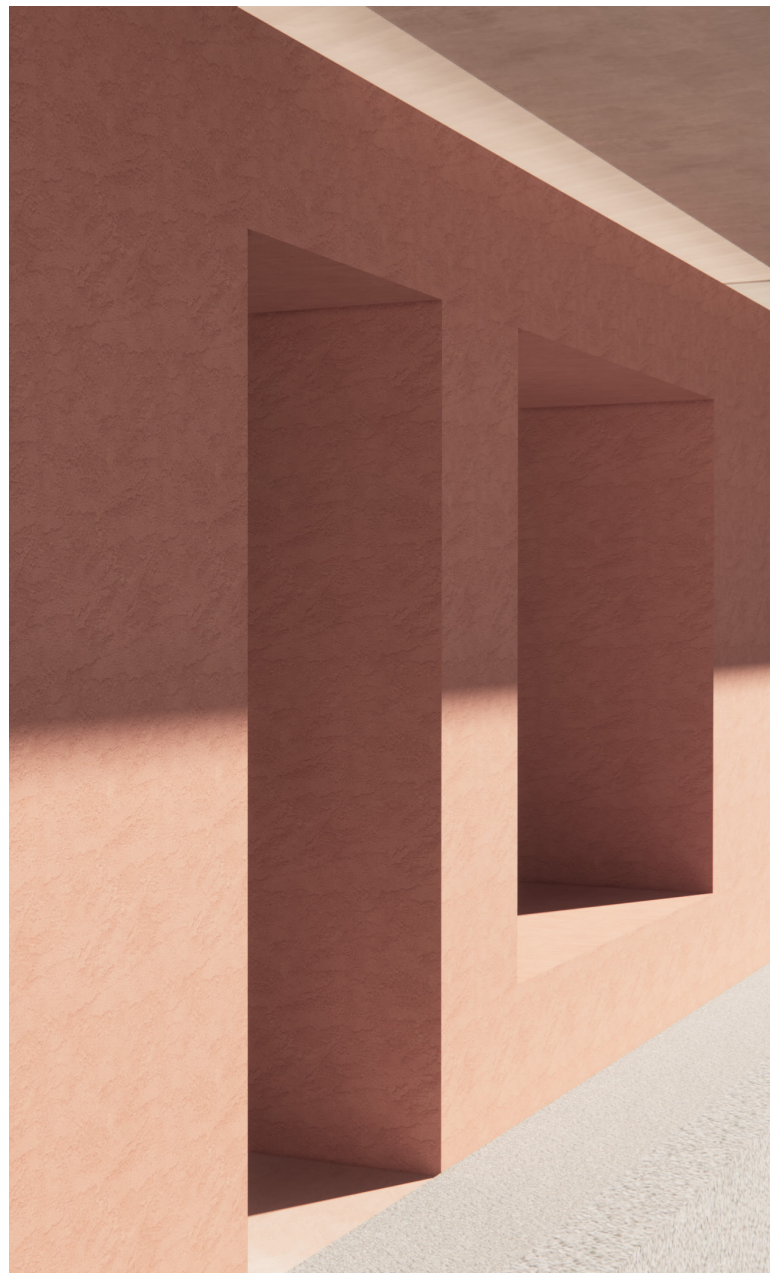

Plinth and turning of walls

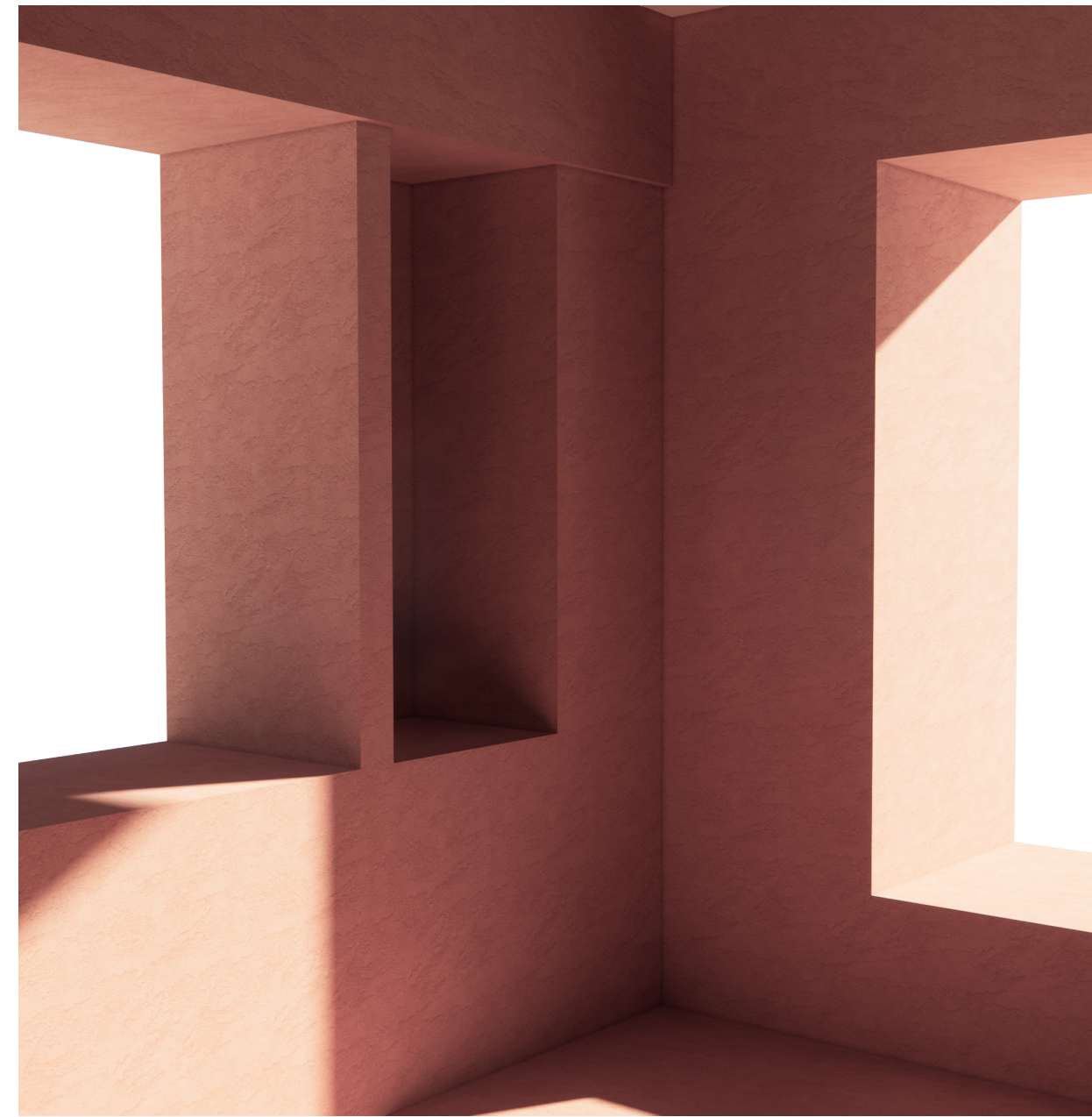

Niche and loft as storage spaces

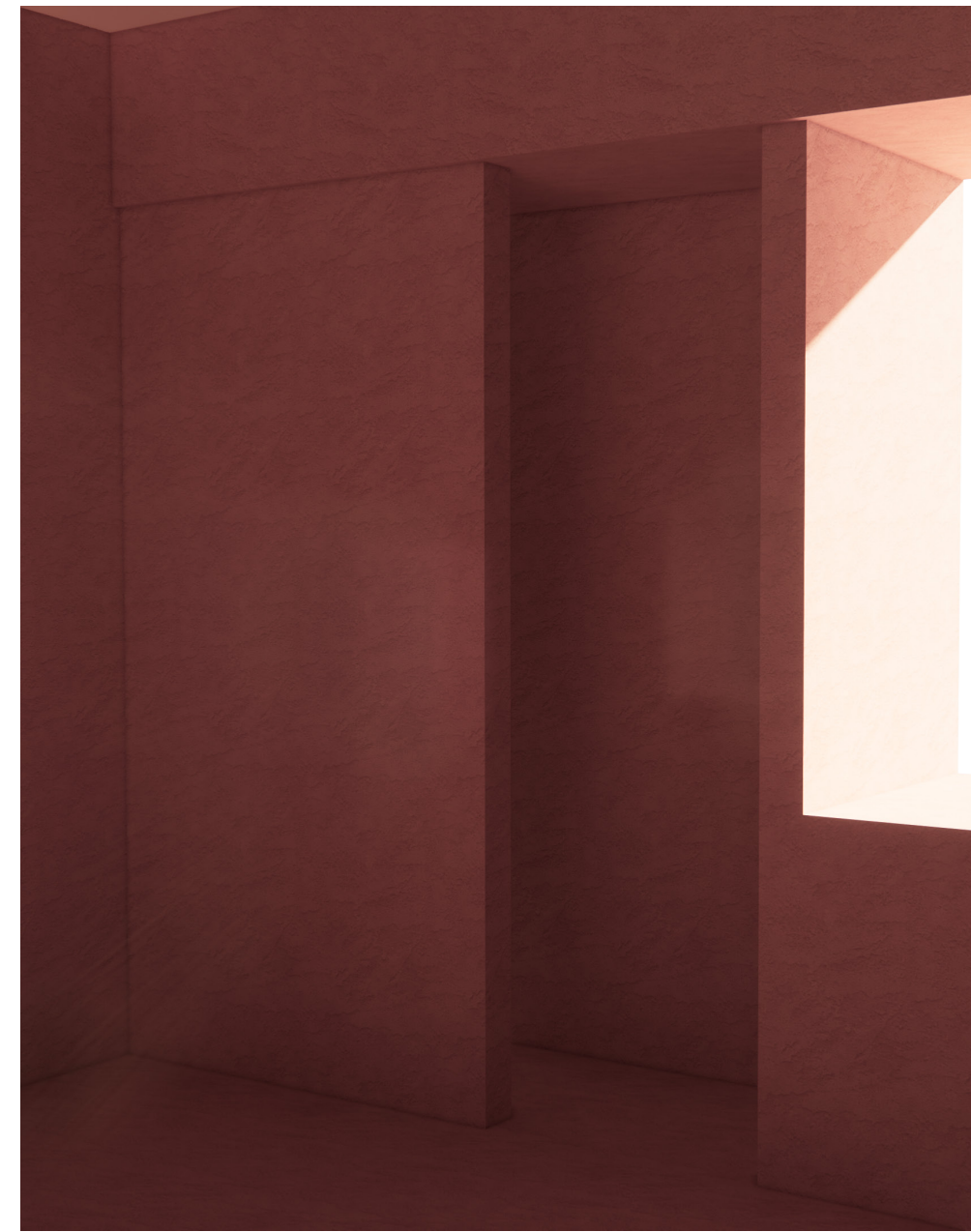

volumetric variation of passage height

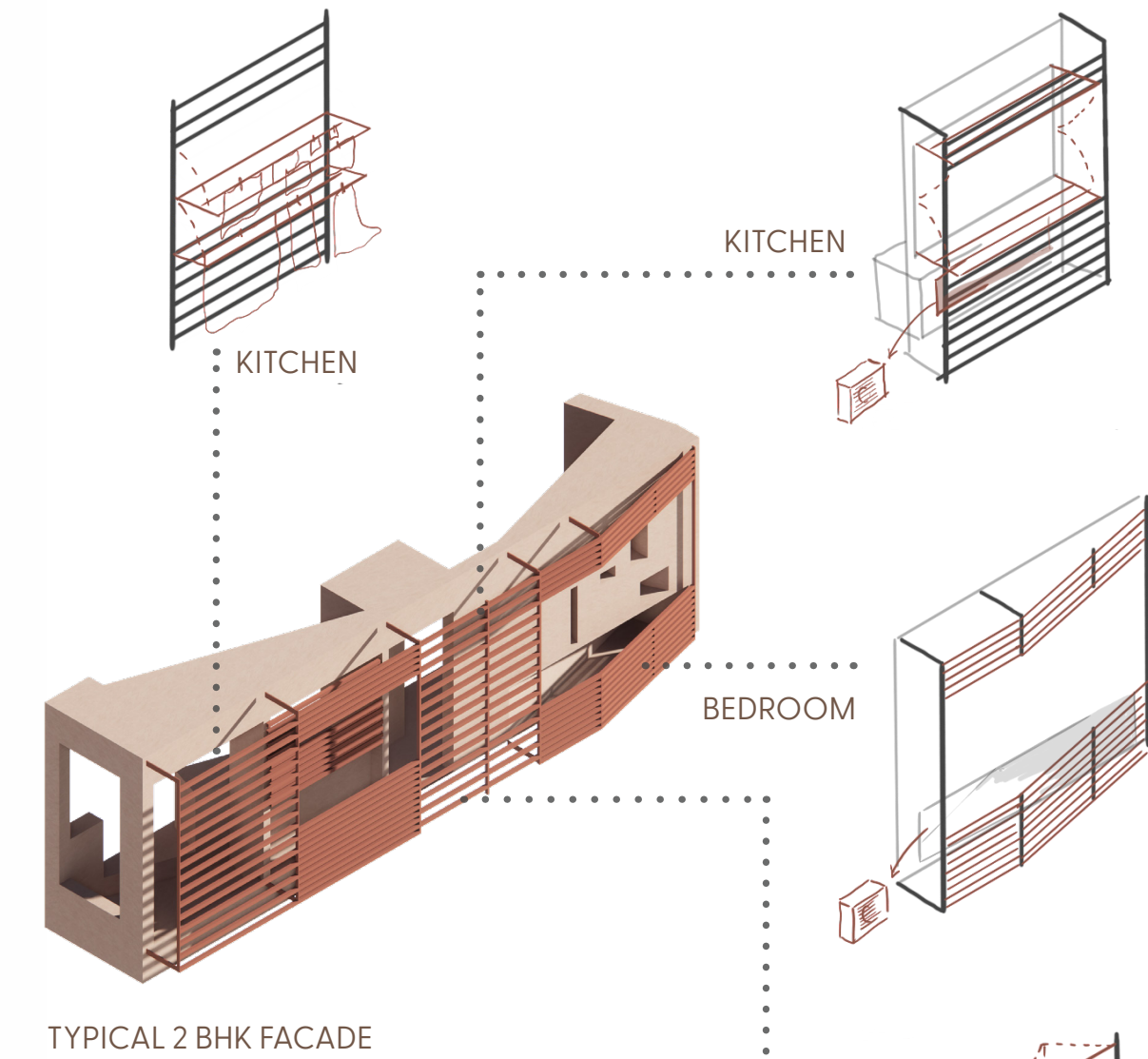

TYPICAL 2 BHK FACADE

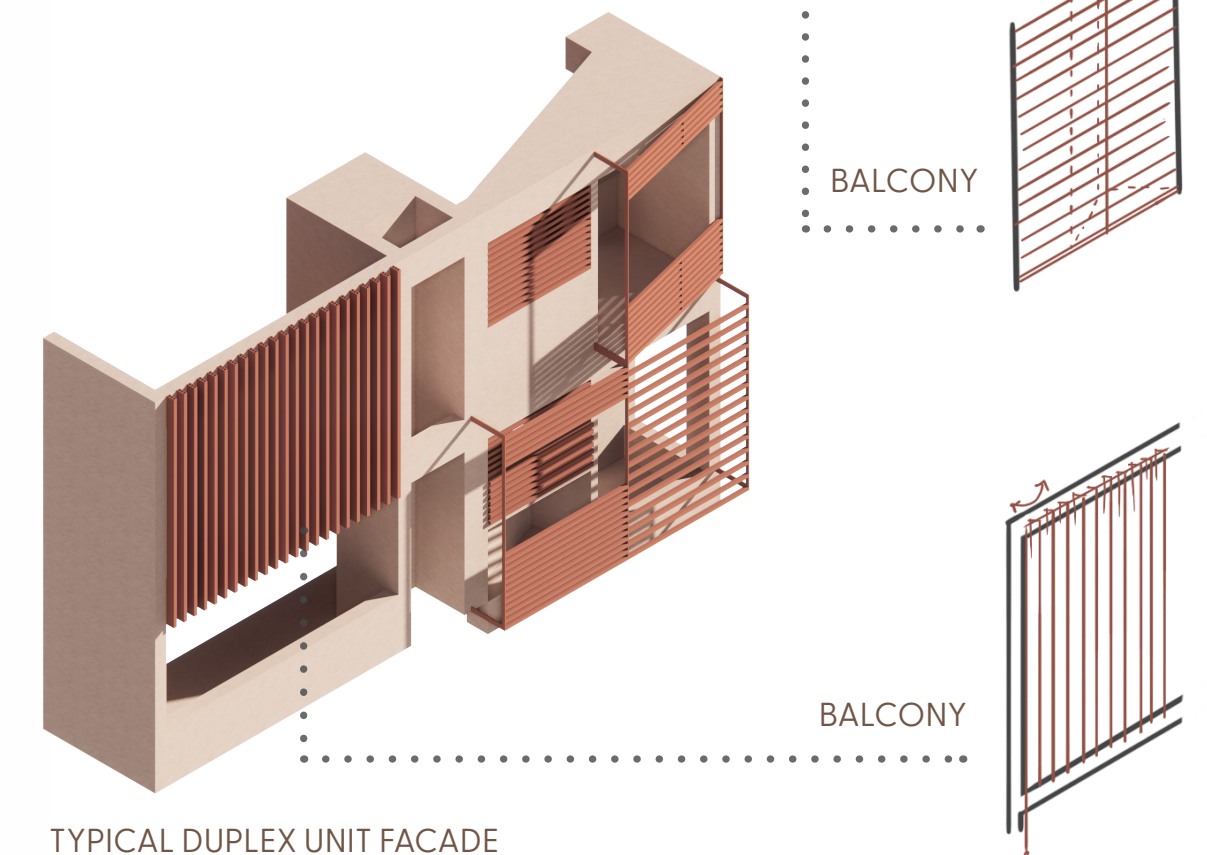

TYPICAL DUPLEX UNIT FACADE

FACADE

enveloping the building

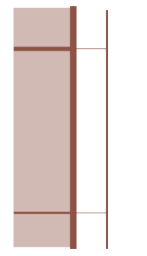

CLIMATE

The facade and outer wall acts as a double skin for the building

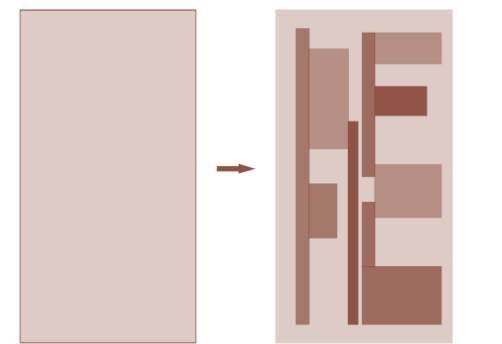

BREAKING VISUAL MONOTONY

Choice of deciding which module of facade is wanted for the unit is by the user. Its interaction with users brings variation in the overall facade

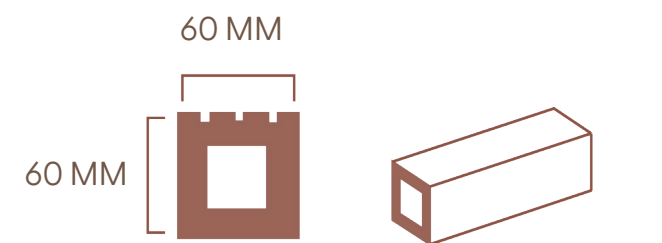

MATERIAL

Terracotta is climate suitable. The panels are easy to install and maintain

Home is reinterpreted as residing within thick walls that are burrowed and resided within

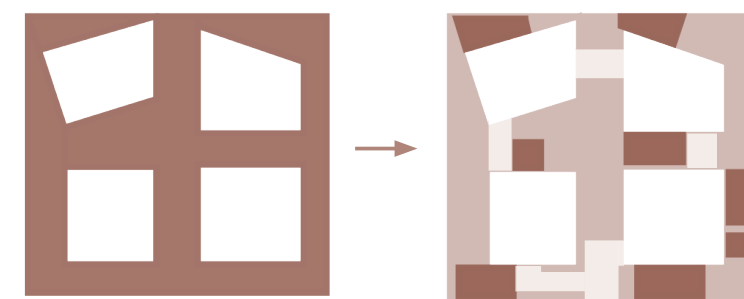

the perception of thick walls are adopted in different ways

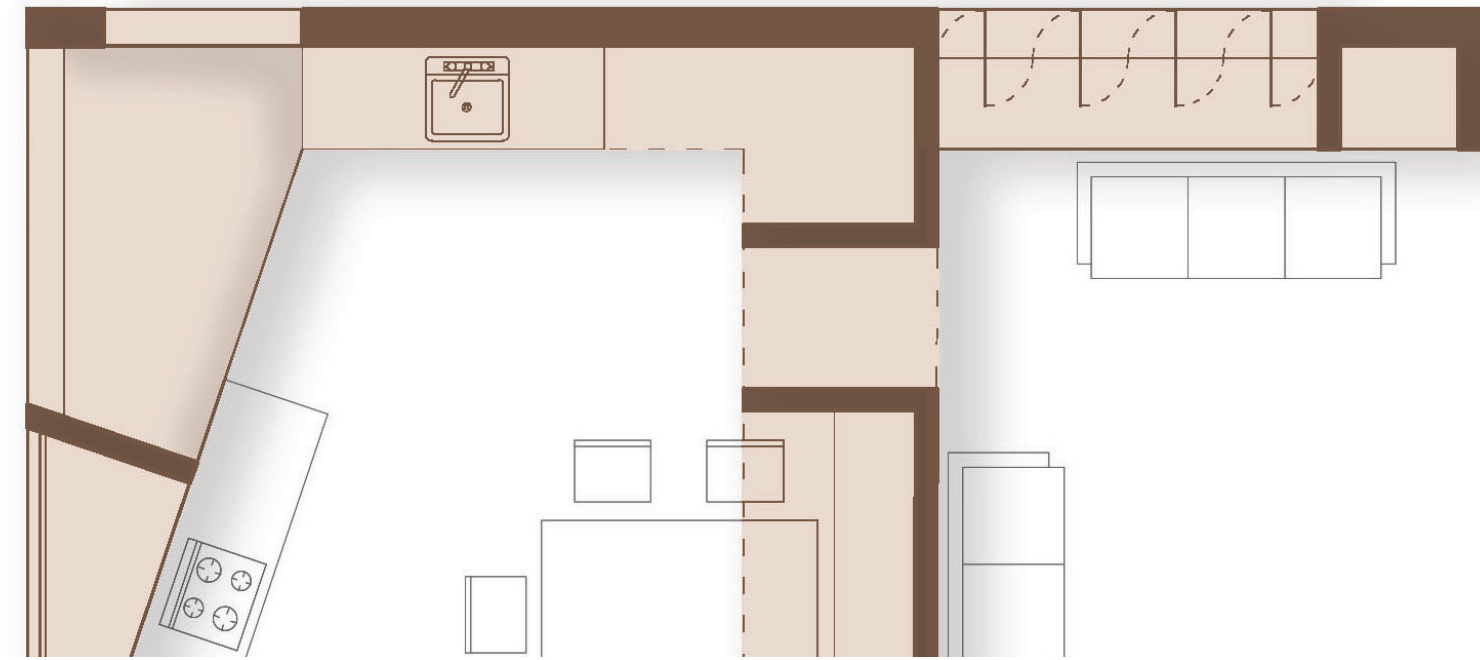

residing in layers of thickness

UNIT

SEMINAR
AMENITIES: IMAGINED VS REALITY



A video awaits.
Turn up the volume

How relevant is CONTEXT for designing such spaces?
What to consider as its context, or is it irrelevant for the global cities?

