

MHD 4004
Oikopolis VI: A New Beginning

Site Plan
Time Problem 04 (09.09.24)

1 : 500
Total Plot Area - 9770 sqm
MAX FSI - 35172 sqm



Saranya Tumuluru
PHD24491

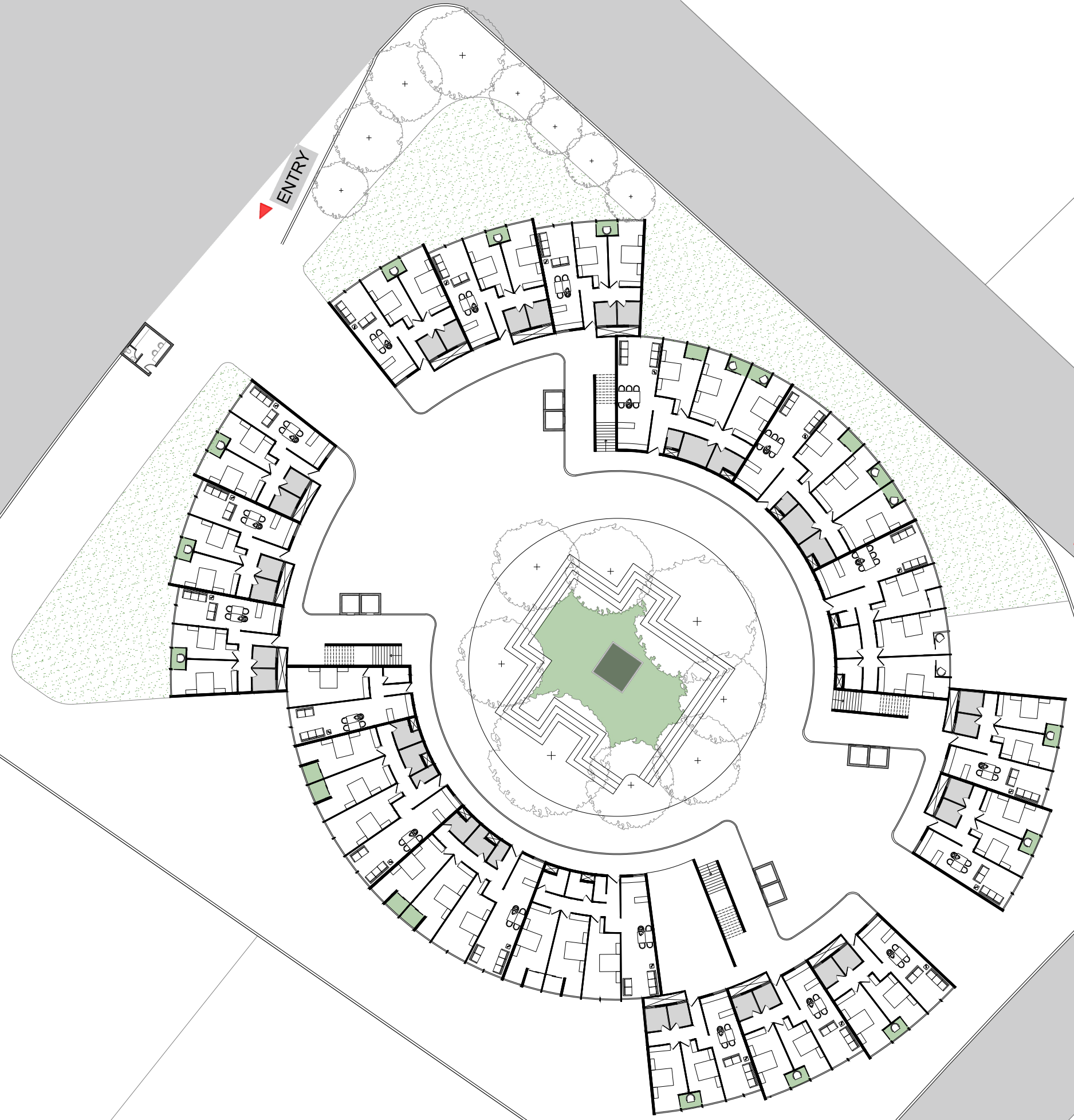

Total No. of units in each Floor - 18
Total Height of The Building - G + 10
Total NO. of Blocks - 2 No.s
Total NO. of Units - 180 No.s
Total Plot Area - 9770 sqm



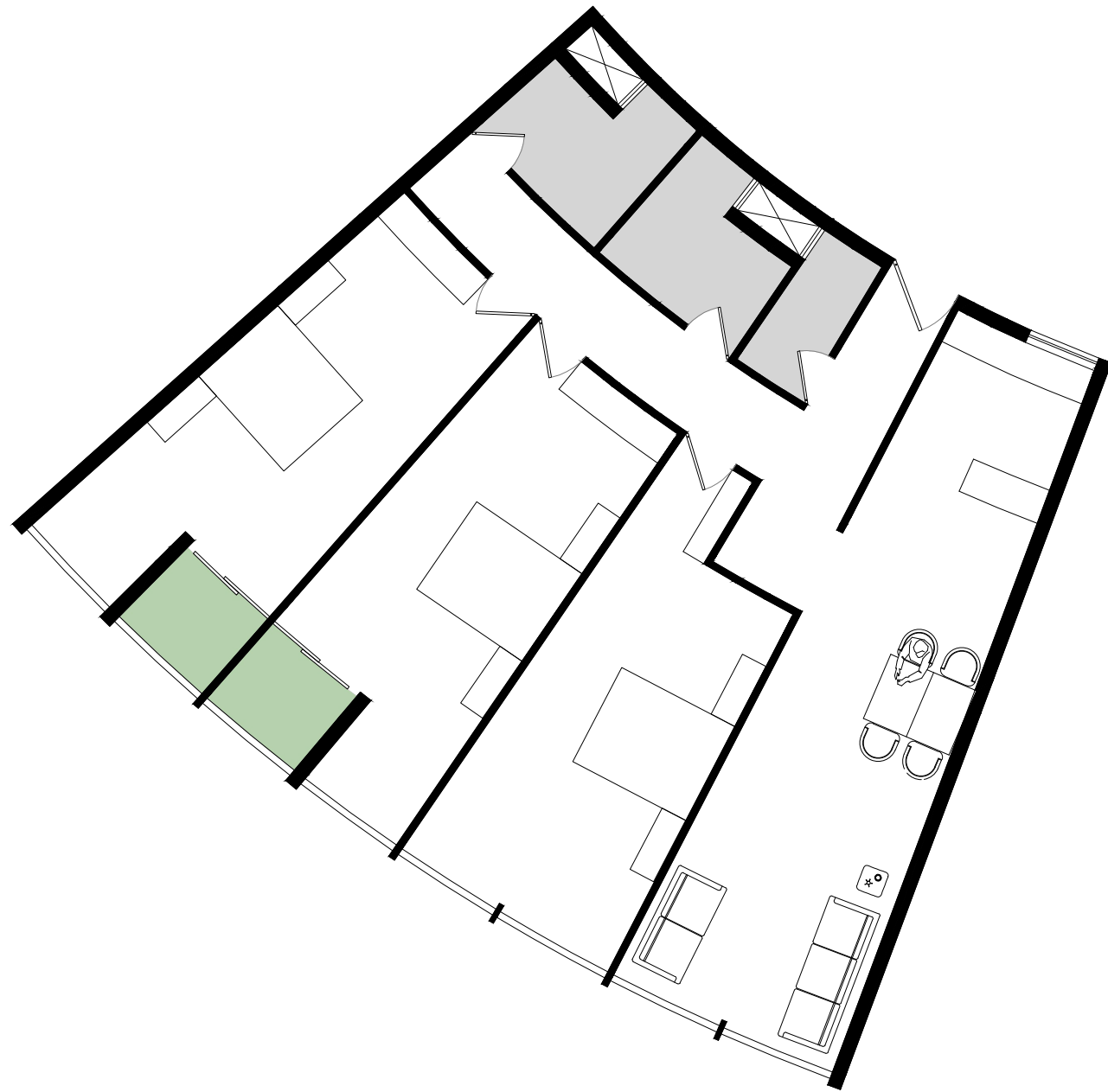

Type 1 - 3BHK - 3 Units in each Floor
 Built Up Area - 183.5 sq.m



Type 2 - 3BHK - 3 Units in each Floor
 Built Up Area - 197 sq.m

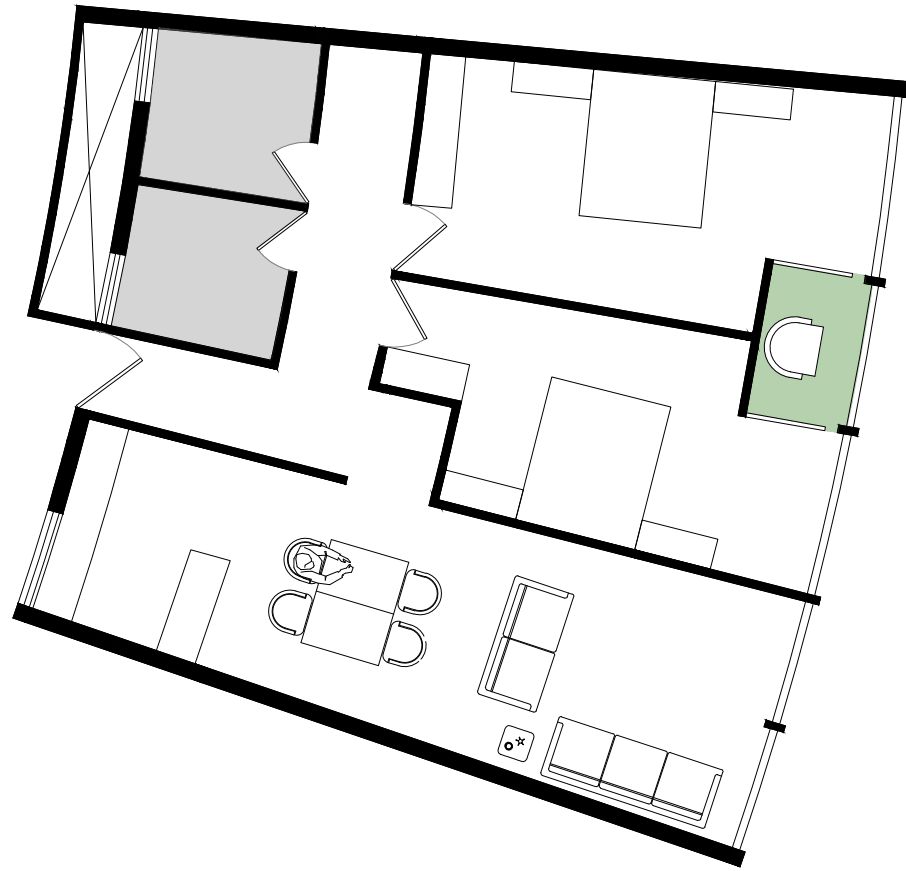

Type 3 - BHK - 11 Units in Each Floor
Buit Up Area - 123 sq.m

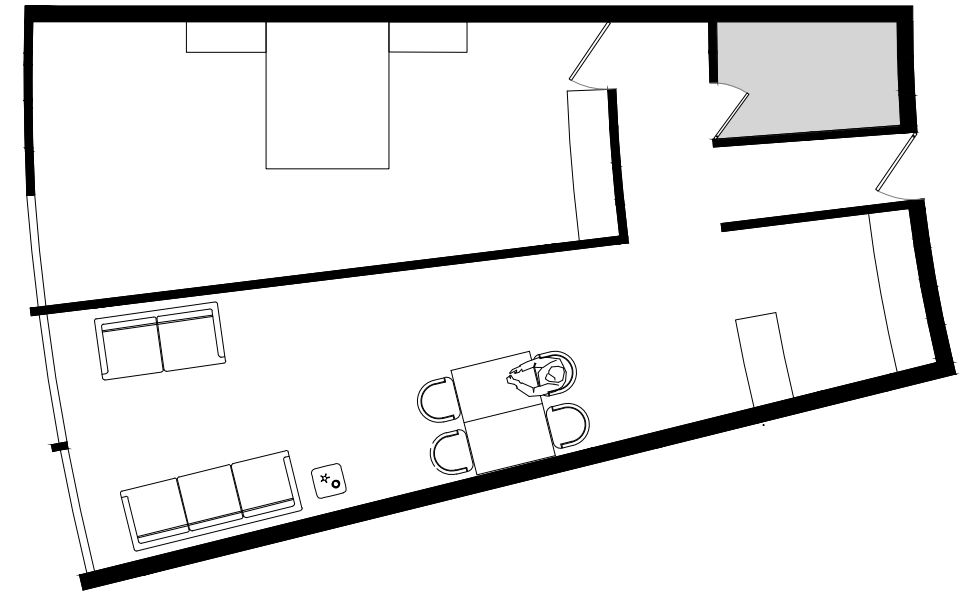

Type 4 - 1 BHK - 1 Unit in Each Floor
Buit Up Area - 92.5 sq.m

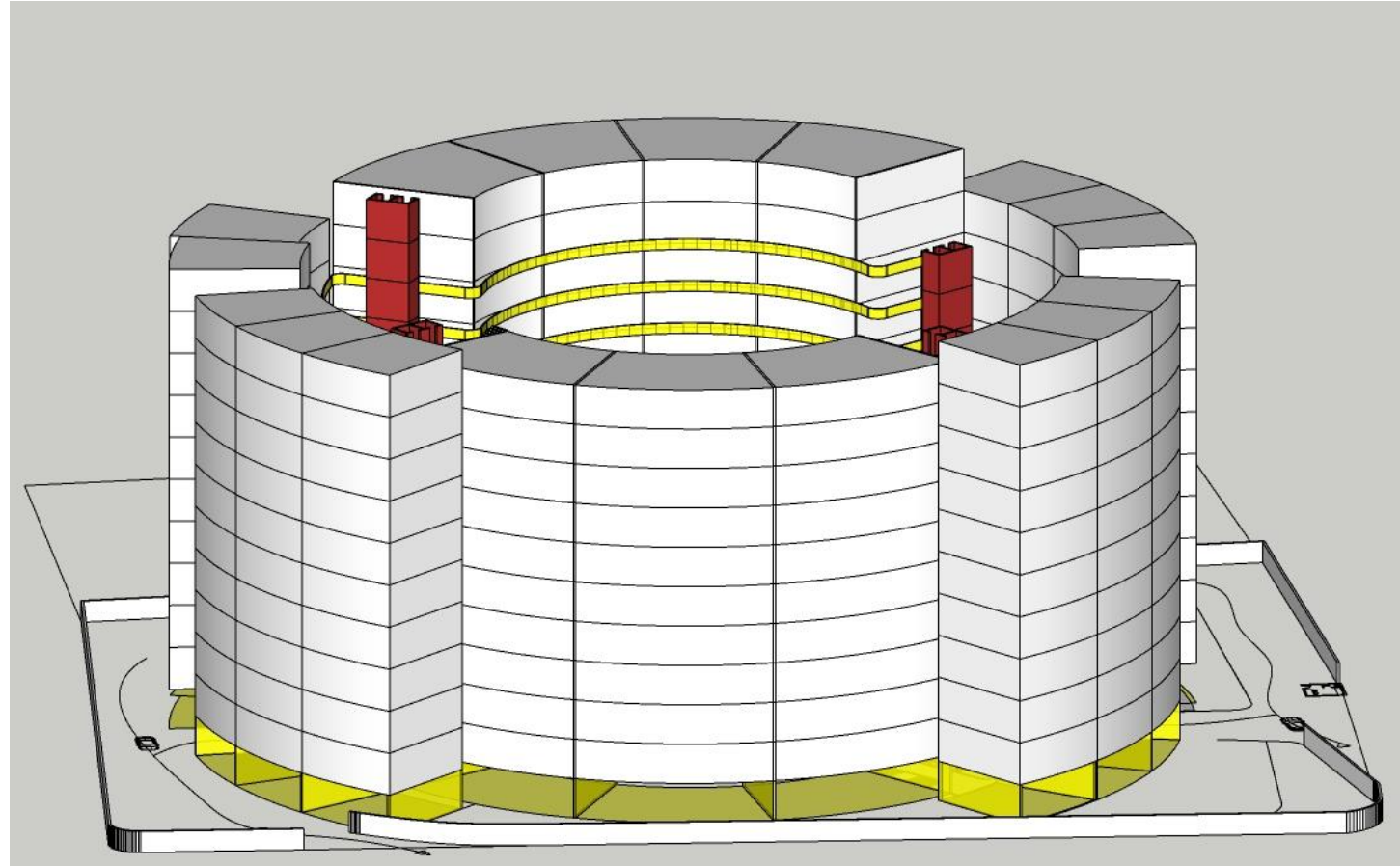
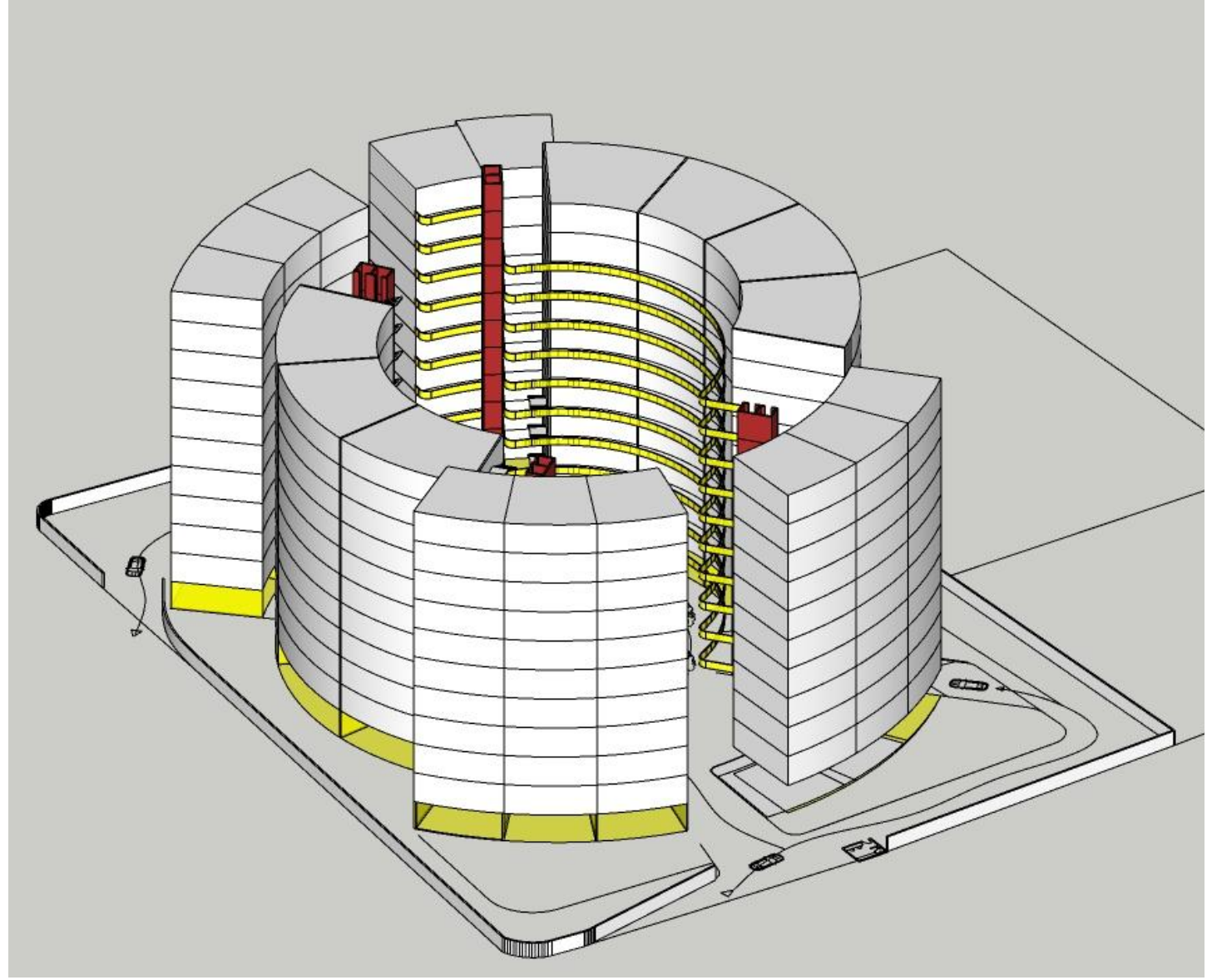
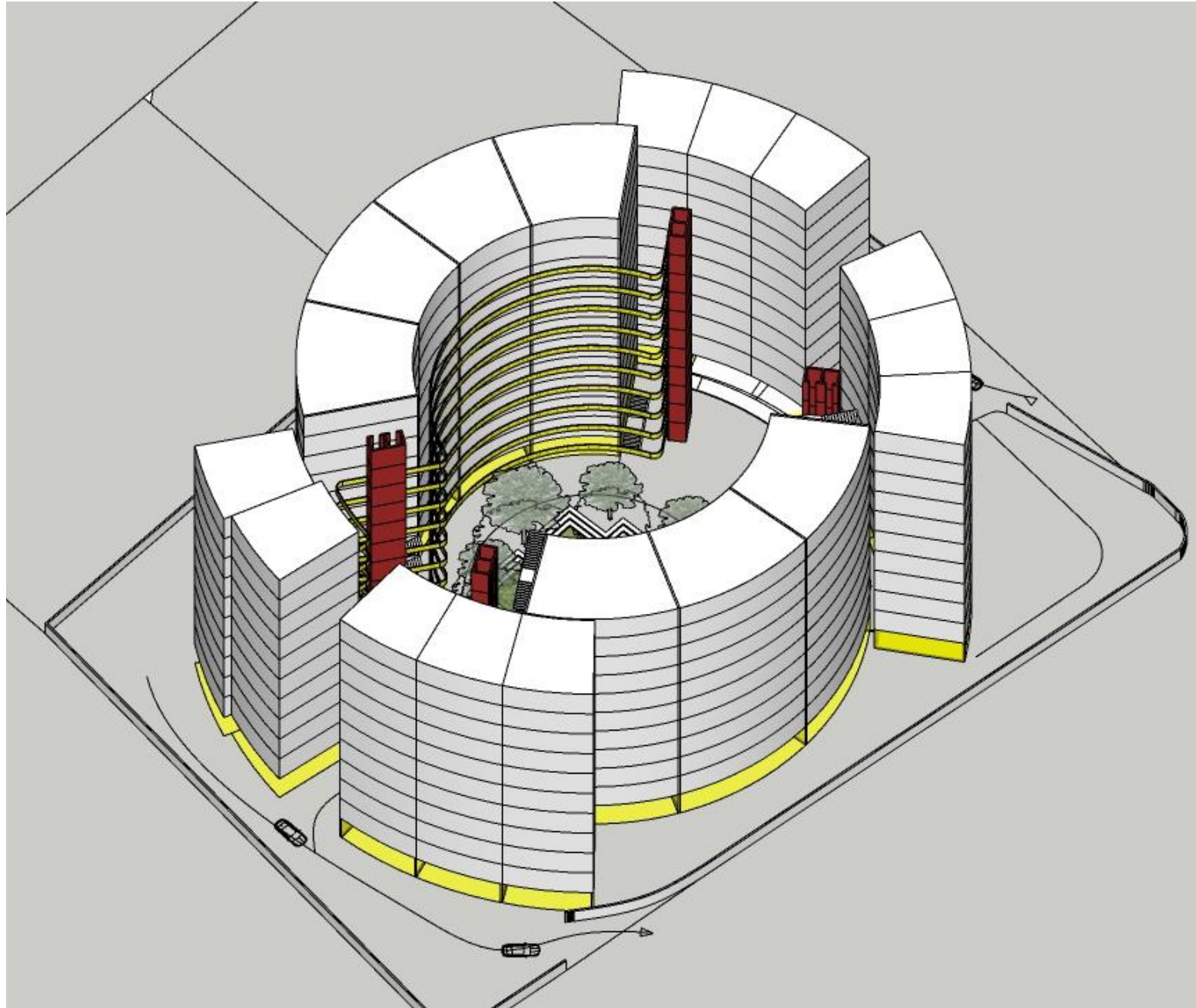

Saranya Tumuluru
PHD24491